



WITHOUT WALLS

Outdoor/Indoor Performance
Collections



 **COURISTAN[®]**
Inspired by Life

DESIGNING THE GREAT OUTDOORS

Today's home extends beyond interior rooms, bringing fashion, form and function to outdoor spaces. Dressing up patios, gardens, poolside gathering spots and backyard relaxation areas with durable, weather resistant accessories is the hottest decorating trend among home owners across the country. Known for combining fresh style with unique fiber and construction technology, Couristan's full assortment of outdoor/indoor area rugs are made with the finest 100% Courtron™ polypropylene and are mold and mildew resistant as well as ultraviolet (UV) stabilized for longer color retention. Unlike traditional indoor floor covering products that contain jute in their backing, Couristan's outdoor/indoor performance collections have a 100% Courtron™ polypropylene backing which makes them completely water resistant.

Attractive enough to be used inside, yet sturdy enough to withstand outdoor elements, Couristan's Afuera, Cape, Charm, Cottages*, Covington, Dolce, Harper, Marseille, Monaco, Monte Carlo, Outdoor Escape and Recife Collections all feature limitless versatility and casual-chic appeal. From the front door to the backyard, these charming floor fashions are an easy way to add warmth and a welcoming aesthetic to your entire house.

With an endless array of color, texture and design options, Couristan can fulfill any decorating need. So get set to 'floor' your neighbors with an outdoor oasis that is all your own. To help you get started, here's a snapshot of Couristan's most popular looks perfect for year-round enjoyment.

*PLEASE NOTE: THE COTTAGES COLLECTION IS MADE OF 100% PET
(HIGH CONTENT RECYCLED MATERIALS USED)

FEATURED ON COVER:

TOP SETTING: AFUERA 5229/8505 YACHT CLUB/BUTTERSCOTCH-IVORY

TOP LEFT: DOLCE 7502/0002 TOUCANS/IVORY

BOTTOM SETTING: RECIFE 1681/2500 WICKER STITCH/COCOA-BLACK

BOTTOM LEFT: MONTE CARLO 2107/7131 CALADESI/HYDRANGEA-IVORY



TABLE OF CONTENTS

Without Walls

Outdoor/Indoor Performance Collections

\$\$\$

AFUERA	1-6
CAPE	7-12
CHARM*	13-18
COTTAGES	19-22
COVINGTON*	23-28
DOLCE	29-36
HARPER	37-38
MARSEILLE	39-40
MONACO	41-50
MONTE CARLO	51-54
OUTDOOR ESCAPE*	55-58
RECIFE*	59-72

* Selected Area Rugs Featured in this Brochure
are Available in Matching Special Shapes,
and/or Coordinating Wall-To-Wall Carpeting.

*Please Check Size Availability of Each Design
Prior to Placing an Order.*

AFUERA COLLECTION

100% Fiber-Enhanced Courtron™ Polypropylene



STOCKED SIZES

2' x 3'7" | 3'11" x 5'7" | 5'3" x 7'6" | 6'6" x 9'6" | 7'10" x 10'9" | 9'2" x 12'5"
2'2" x 7'10" Runner | 2'2" x 11'9" Runner

ALL SIZES ARE APPROXIMATE

Featuring a Structured
Flatwoven Construction
Suitable for Outdoor/Indoor Use
UV Stabilized; Mold/Mildew/Water Resistant
Pet-Friendly
Pile Height: No Pile (Flat Weave)
Power-Loomed in Belgium



5229/6099
YACHT CLUB/TAN-IVORY



5229/8003
YACHT CLUB/SEA MIST-IVORY



5229/8503
YACHT CLUB/MIDNIGHT BLUE-IVORY

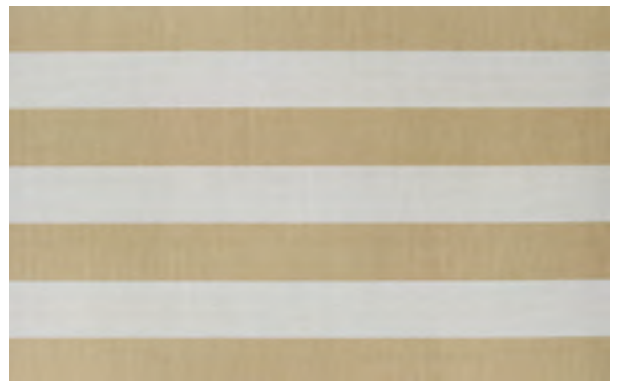

5229/8505
YACHT CLUB/BUTTERSCOTCH-IVORY



5229/9081
YACHT CLUB/ONYX-IVORY



5262/3308
BEACHCOMER/ANTHRACITE-SAND

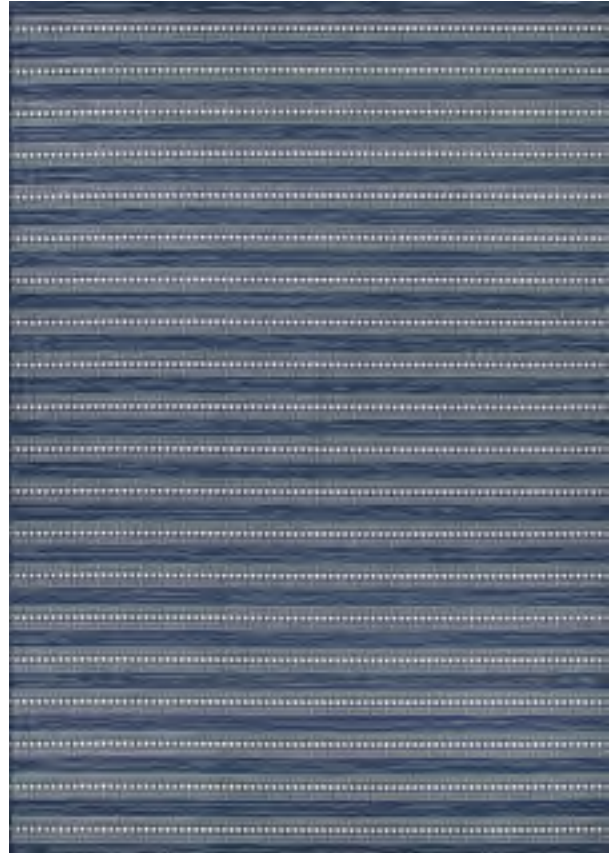

5262/5003
BEACHCOMER/MARINE-SHELL



5262/6009
BEACHCOMER/MINK-SHELL



5262/9008
BEACHCOMER/ONYX-SHELL



5274/5003
REGATTA/MARINE-SHELL



5379/9008
HERRINGBONE PATH/ONYX-SHELL

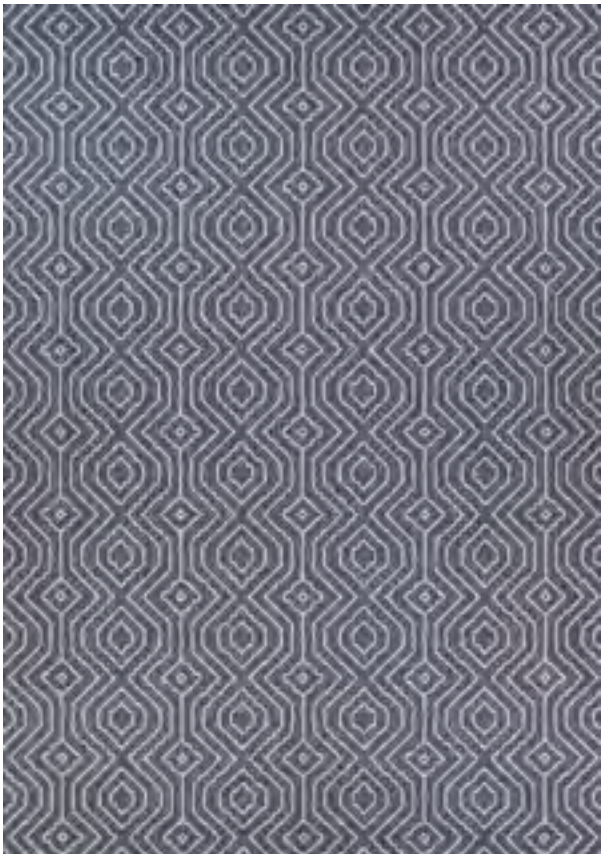

7642/3308
ACTINIDE/ALLOY



8237/9008
DIPOLE/HALOGEN



8239/9080
ANODE/CURRENT

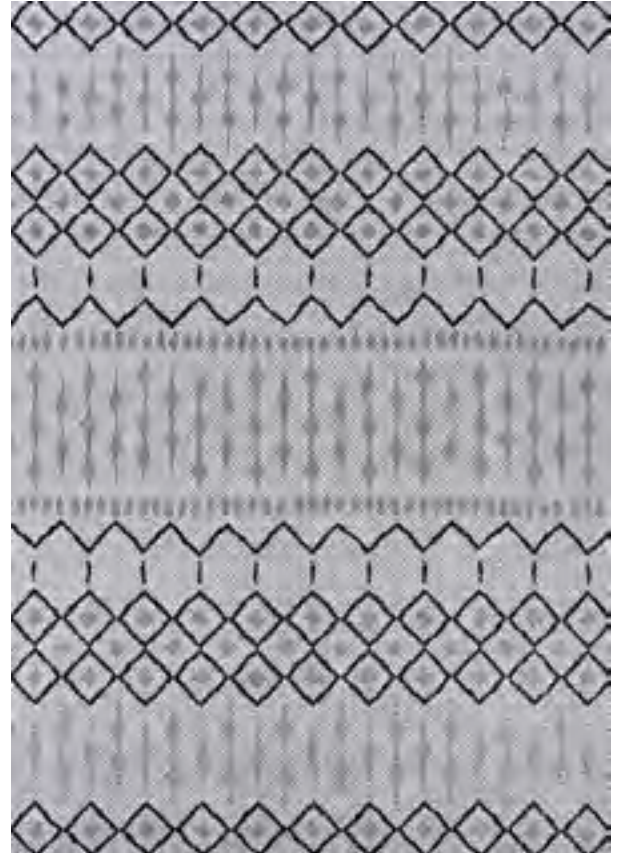

8277/9001
HISTONE/HADRON

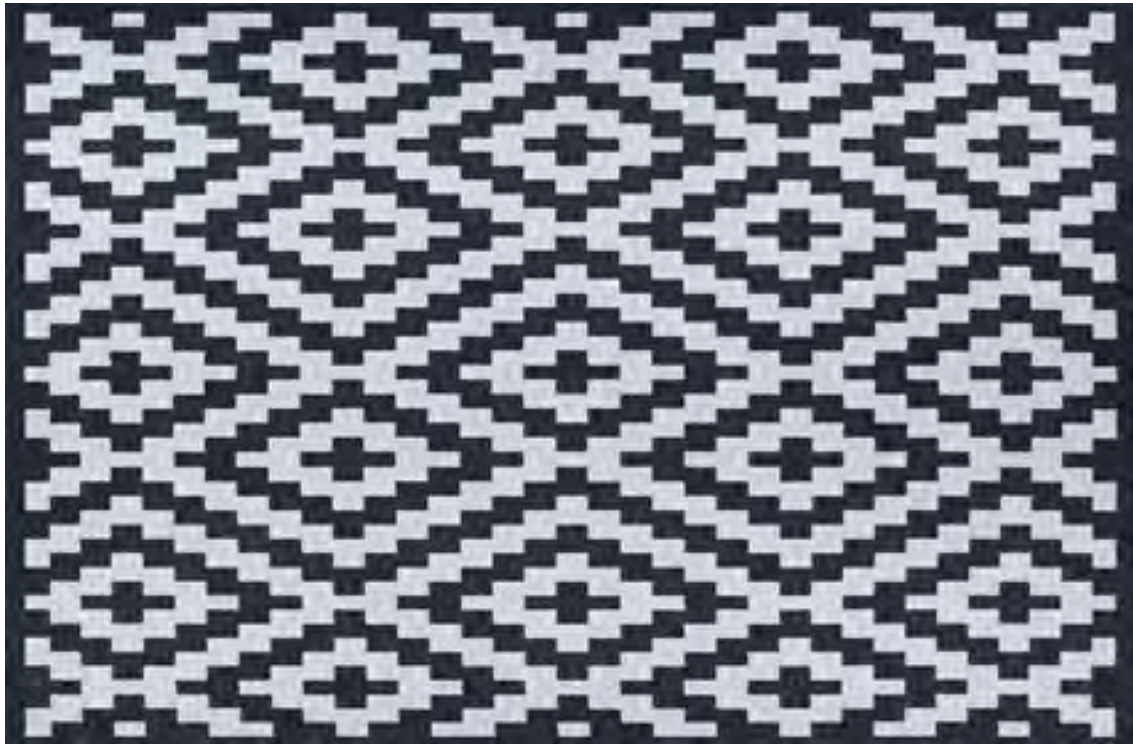

8408/9008
DIATOMIC/HALOGEN



CAPE COLLECTION

100% Fiber-Enhanced Courtron™ Polypropylene



STOCKED SIZES

2' x 3'7" | 3'11" x 5'6" | 5'3" x 7'6" | 6'6" x 9'6" | 7'10" x 10'9"
2'3" x 7'10" Runner | 2'3" x 11'9" Runner

ALL SIZES ARE APPROXIMATE

High-Low Structured Weave
Provides Durable Performance
in Frequently Used Spaces
Inside and Outside the Home
UV Stabilized; Mold/Mildew/Water Resistant
Pet-Friendly
Pile Height: No Pile (Flat Weave)
Power-Loomed in Belgium



1402/0023
MARION/LIGHT BROWN-IVORY



1403/0001
BROCKTON/HUNTER GREEN-BROWN



1403/0002
BROCKTON/COBALT-TEAL



1403/0010
BROCKTON/PURPLE-MULTI



1403/0023
BROCKTON/LIGHT BROWN-IVORY

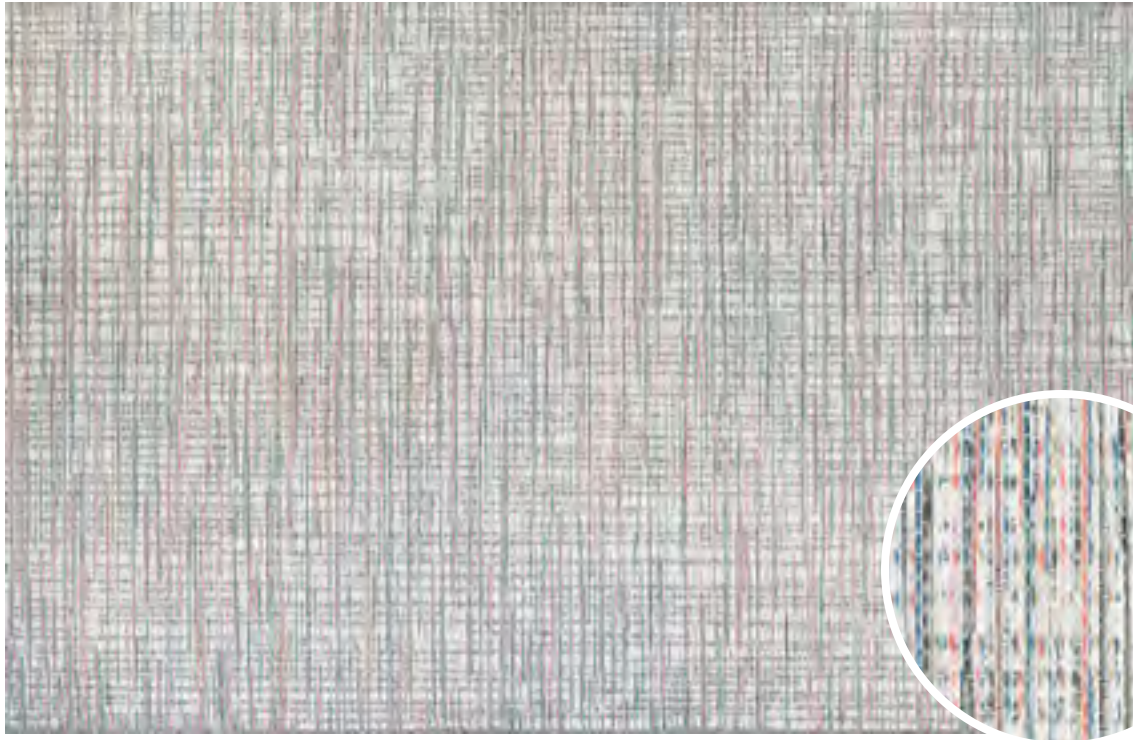

1405/0011
FALMOUTH/IVORY-CORAL

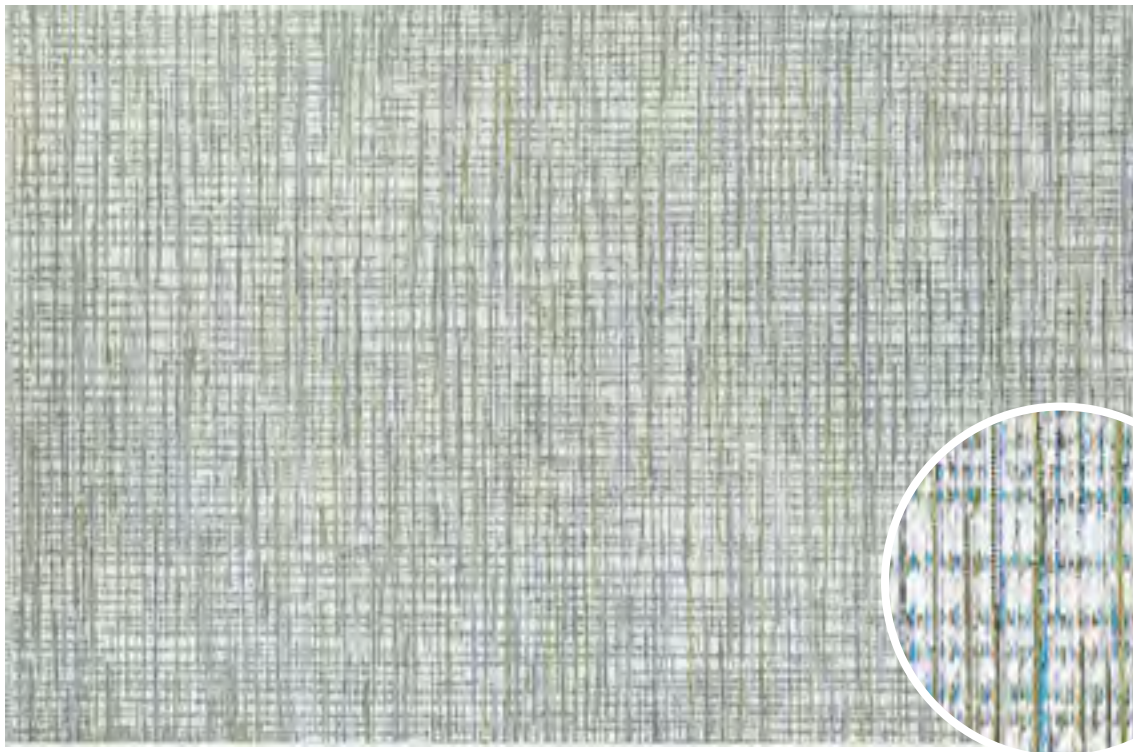

1405/0014
FALMOUTH/IVORY-HUNTER



1407/0009
HINSDALE/LIGHT BROWN-SILVER



1407/0020
HINSDALE/TEAL-COBALT



1407/0029
HINSDALE/BROWN-IVORY



1407/0066
HINSDALE/CRIMSON-MULTI



9835/4018
GABLES/PALM



9835/5034
GABLES/SURF



9835/8019
GABLES/HIBISCUS



9860/9006
FAYSTON/MULTI



9860/9009
FAYSTON/SILVER-CHARCOAL



9862/9003
SHOREHAM/IVORY-MULTI

CHARM COLLECTION

100% Space-Dyed Heat-Set Courtron™ Polypropylene



STOCKED SIZES

2'2" x 4'3" | 3'3" x 5'6" | 5'3" x 7'6" | 6'6" x 9'6" | 7'10" x 10'9"
2'2" x 7'6" Runner

SPECIAL SHAPES

6'6" Round | 7'10" Round

ALL SIZES ARE APPROXIMATE

Featuring Sophisticated Motifs
Suitable for Outdoor/Indoor Use
UV Stabilized; Mold/Mildew/Water Resistant
Pet-Friendly
Pile Height: No Pile (Flat Weave)
Power-Loomed in Turkey



2551/2055
THORNBURY/SAND-IVORY



2552/2082
WOODBURN/IVORY-SAND

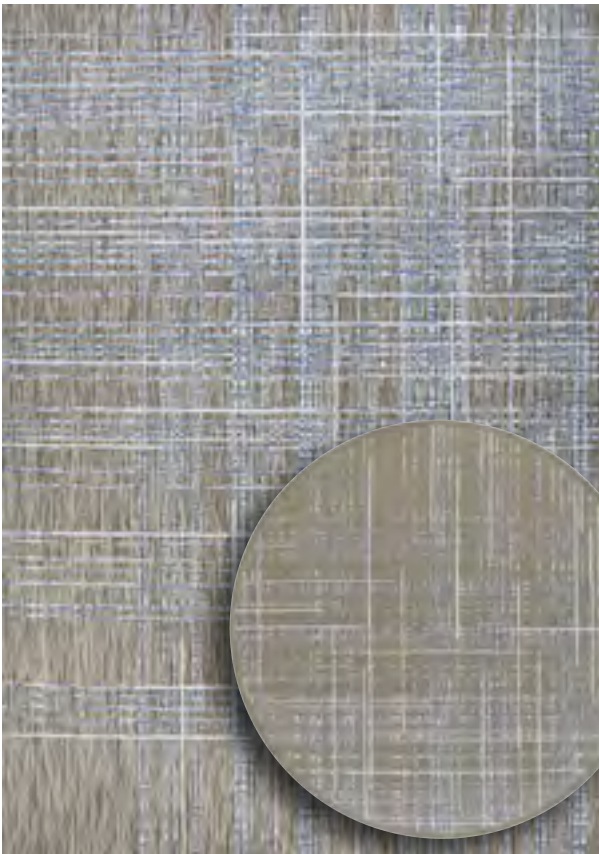

2553/2091
OHE/SAND-IVORY



2554/0224
BOTANICAL/SAND-TWIG



2554/2009
BOTANICAL/ASH



2555/2081
TIMBOON/SAND-IVORY

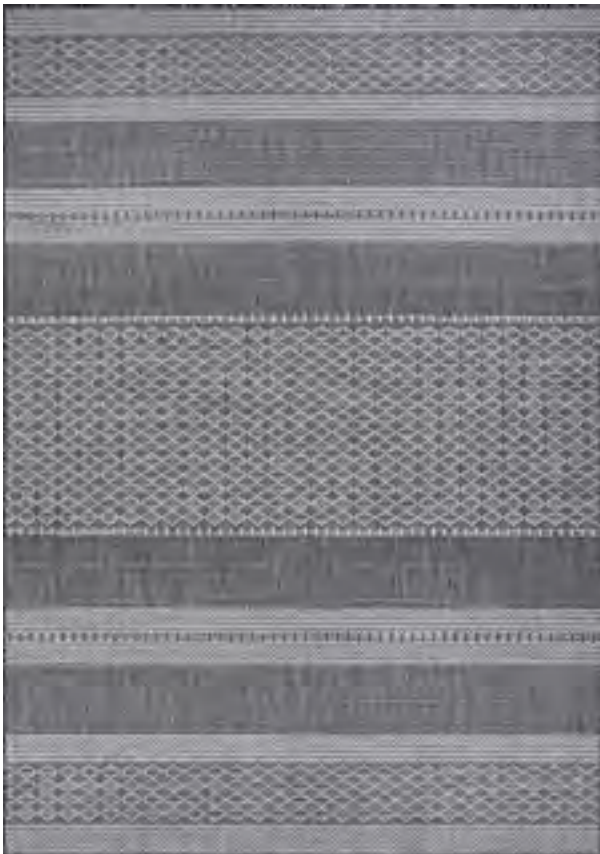

2556/2009
YUKON/ASH



2556/2091
YUKON/TWIG



2557/2091
ODESSA/TWIG

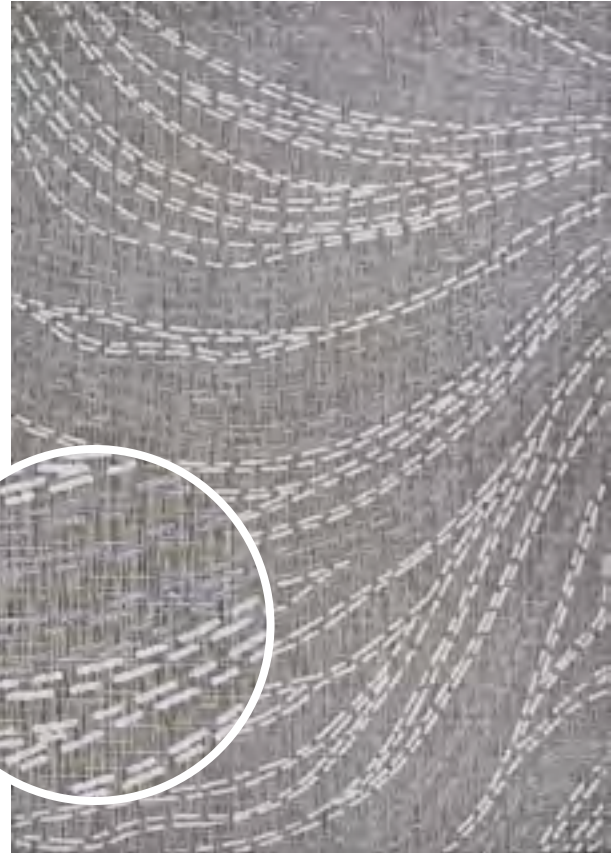

2558/2091
AURORA/TWIG



2559/2007
TIVERTON/SAND-IVORY



2559/2009
TIVERTON/ANTHRACITE-LIGHT GREY



2640/0910
KIMBERLY/NATURALS



2663/0125
THICKET/TWIG

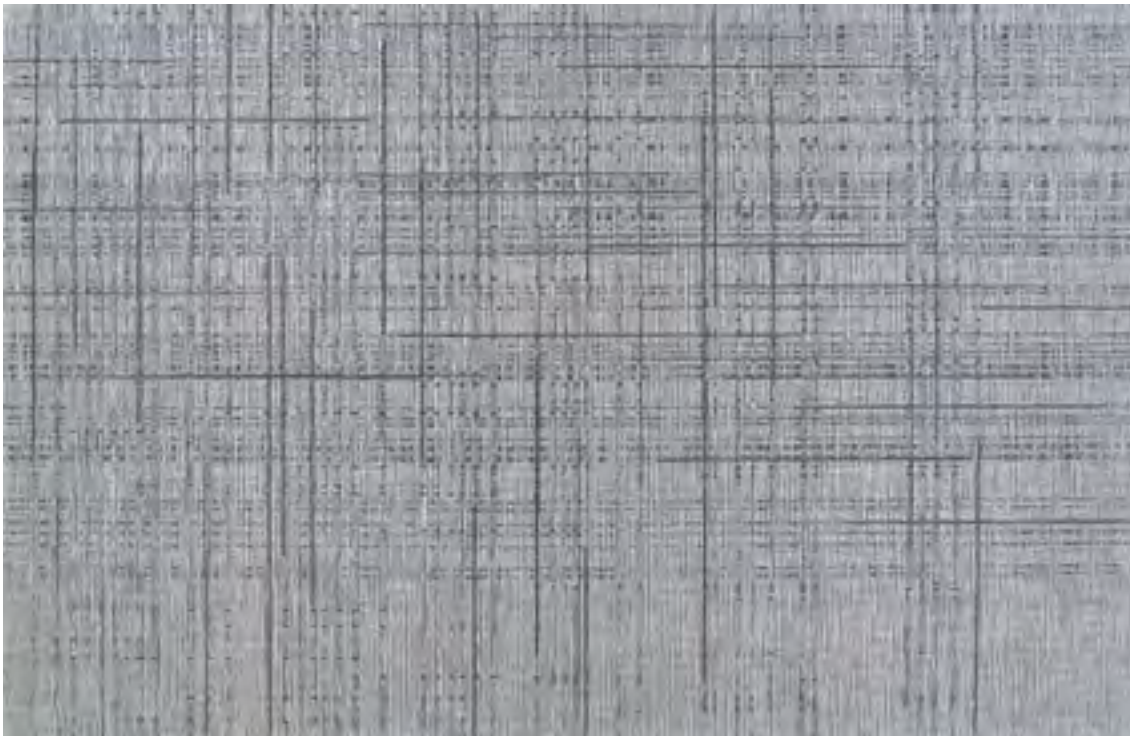

2666/0209
GRASSCLOTH/GREY-DENIM



COTTAGES COLLECTION

100% PET (High Content Recycled Materials Used)



STOCKED SIZES

2' x 3' | 3' x 5' | 5' x 8' | 8' x 10' | 2'3" x 8' Runner

ALL SIZES ARE APPROXIMATE

Hand-Woven Reversible Area Rugs

Relaxed Easy Living Patterns,
Fresh Natural Color Palette

Suitable for Outdoor/Indoor Use

UV Stabilized; Mold/Mildew/Water Resistant

Pet-Friendly

Pile Height: No Pile (Flat Weave)

Hand-Woven in India



4960/0731
SOUTHPORT/GREEN

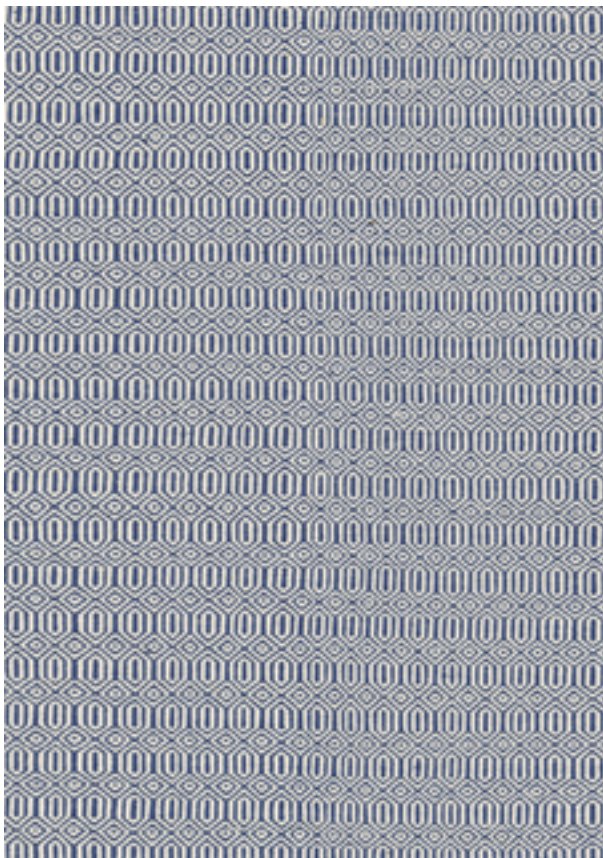

4960/0732
SOUTHPORT/NAVY



4960/0733
SOUTHPORT/BLEU



4960/0735
SOUTHPORT/DENIM



4960/0736
SOUTHPORT/CARAMEL

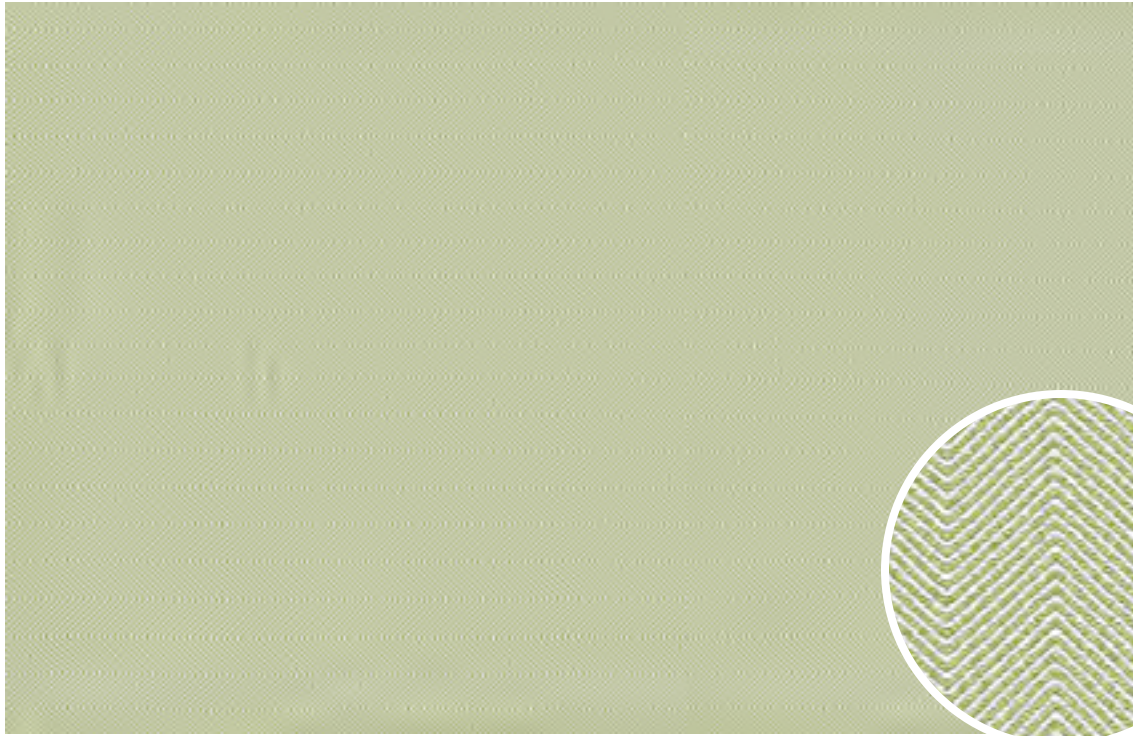

4962/0731
BUNGALOW/GREEN

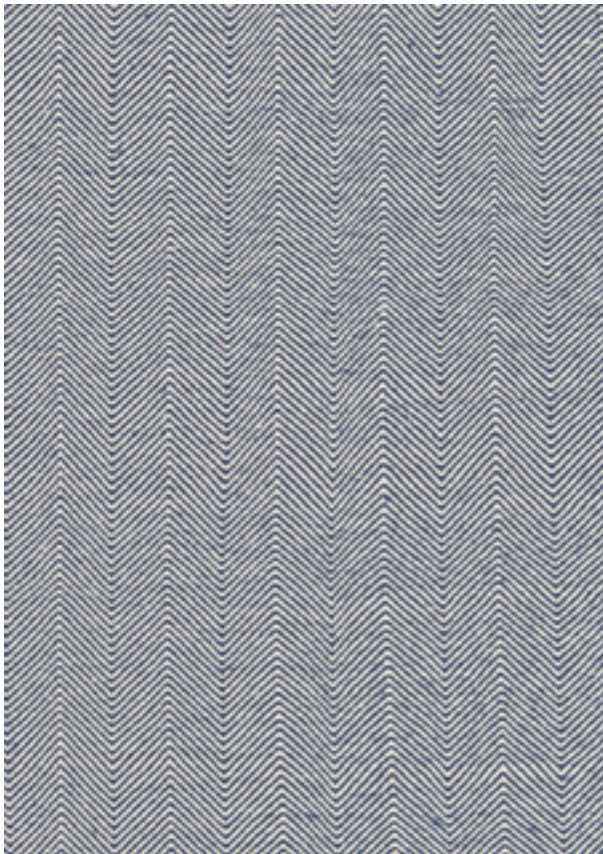

4962/0732
BUNGALOW/NAVY



4962/0733
BUNGALOW/BLUE



4962/0735
BUNGALOW/DENIM

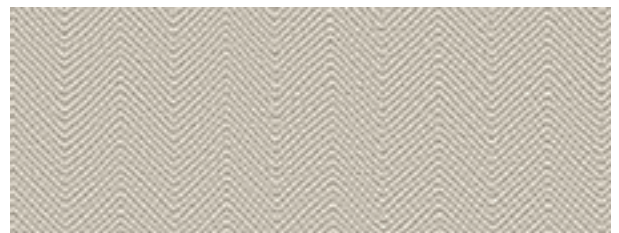

4962/0736
BUNGALOW/CARAMEL



5124/3298
ALKI/OCEAN SHADES

COVINGTON COLLECTION

100% Fiber-Enhanced Courtron™ Polypropylene



STOCKED SIZES

2' x 4' | *2' x 6' | 3'6" x 5'6" | 5'6" x 8' | 8' x 11' | 2'6" x 8'6" Runner

SPECIAL SHAPES

7'10" Round

ALL SIZES ARE APPROXIMATE

Exquisite Hand-Hooked Construction

Mold/Mildew/Water Resistant
Provides Durable Performance
in Frequently Used Spaces
Inside and Outside the Home
Approximate Pile Height: .25"
Hand-Hooked in China



2129/1021
TROPICS GARDEN/SAND-MULTI



2263/0702
DELFINA/AZURE-LEMON



2296/3067
SHERBERT STRIPE/MULTI



2992/0505
JUNGLE LEAVES/IVORY-FOREST GREEN



2993/2003
PALM LEAVES/BLUE



2993/2040
PALM LEAVES/GREEN



3037/7821
PEGASUS/IVORY-NAVY-LIME



3534/1521 *
MONSTERA/CREAM-MULTI



3566/5589
FIJI/IVORY-MULTI



3774/1074
GERANIUM/NAVY-MULTI



3778/1014 *
RIP TIDE/OCEAN-GREEN



3990/0980
PALMS/NAVY



4098/4071
PAINTED FERN/FERN-RED



4361/0366 *
ARECA PALMS/BROWN-FOREST GREEN



4361/0671 *
ARECA PALMS/AZURE-FOREST GREEN



4886/4285 *
TROPICAL ORCHID/AZURE-FOREST GREEN-RED



4972/4000

RAINFOREST/FOREST GREEN-BLACK



5356/3561

SUMMER LAELIA/IVORY-FERN



6177/0220

FLAMINGOS/MULTI

DOLCE COLLECTION

100% Fiber-Enhanced Courtron™ Polypropylene with Durable Polyester



STOCKED SIZES

2'3" x 3'11" | 4' x 5'10" | 5'3" x 7'6" | 8'1" x 11'2" | *8'6" x 13'
2'3" x 7'10" Runner

ALL SIZES ARE APPROXIMATE

*Please Note: 4039/0760, 4055/0234, 4055/0632, 4078/7439, 5582/0582,
5866/0866, 7460/0007, 7506/0004 are also Available in 8'6" x 13'

Featuring a Structured
Tapestry Construction
Suitable for Outdoor/Indoor Use
UV Stabilized; Mold/Mildew/Water Resistant
Pet-Friendly
Pile Height: No Pile (Flat Weave)
Power-Loomed in Belgium



4037/1035
CABANA STRIPE/ALLOY



4038/1222
ARALIA/NATURALS-COOL ONYX



4039/0760 *
AMALFI/MULTI



4055/0234 *
NOVELLA/GREY



4055/0632 *
NOVELLA/ROSE BUD



4078/7439 *
TIVOLI/IVORY-MULTI



5465/0546
BOTSWANA/JUNIPER



5465/0565
BOTSWANA/UMBER



5582/0582 *
MALA/SMOKE



5584/0270
KALAMIARIS PALM/SILVER



5750/0003
AMUR LEOPARD/NEW GOLD



5755/0002
BENGAL/IVORY



5755/0003
BENGAL/NEW GOLD



5756/2002
LYNX/IVORY-CHARCOAL



5757/0700
HYENA/DENIM-SILVER



5866/0866 *
BLUE NILE/INDIGO



7259/0110
SAND DUNE/BEIGE-MULTI



7460/0007 *
FLOWERING FERN/IVORY-HUNTER GREEN



7502/0002
TOUCANS/IVORY



7503/0575
MAJORELLE/SILVER-BLACK



7506/0004 *
PALM LILY/HUNTER GREEN-IVORY



7508/0010
BAMBOO FOREST/COOL ONYX



7508/0020
BAMBOO FOREST/FROST



HARPER COLLECTION

100% Fiber-Enhanced Courtron™ Polypropylene



STOCKED SIZES

2' x 3'7" | 3'9" x 5'5" | 5'3" x 7'6" | 5'10" x 9'2" | 7'6" x 10'9" | 8'6" x 13'
2'3" x 7'10" Runner | 2'3" x 11'9" Runner

ALL SIZES ARE APPROXIMATE

Featuring a Structured
Flatwoven Construction
Suitable for Outdoor/Indoor Use
UV Stabilized; Mold/Mildew/Water Resistant
Pet-Friendly
Pile Height: No Pile (Flat Weave)
Power-Loomed in Belgium



2780/3127
MALI/TANZANIA



2782/3125
MADAGASCAR/SUDAN

MARSEILLE COLLECTION

100% Fiber-Enhanced Courtron™ Polypropylene



STOCKED SIZES

2' x 3'7" | 3'9" x 5'5" | 5'3" x 7'6" | 5'10" x 9'2" | 7'6" x 10'9" | 8'6" x 13'
2'3" x 7'10" Runner | 2'3" x 11'9" Runner

ALL SIZES ARE APPROXIMATE

Featuring a Structured
Flatwoven Construction
Suitable for Outdoor/Indoor Use
UV Stabilized; Mold/Mildew/Water Resistant
Pet-Friendly
Pile Height: No Pile (Flat Weave)
Power-Loomed in Belgium



2412/3124
LA PLEINE/GRIS



2412/3131
LA PLEINE/CERISE



2428/3281
CASSIS/PLUM

MONACO COLLECTION

100% Fiber-Enhanced Courtron™ Polypropylene



STOCKED SIZES

2' x 3'7" | 3'9" x 5'5" | 5'3" x 7'6" | 5'10" x 9'2" | 7'6" x 10'9" | 8'6" x 13'
2'3" x 7'10" Runner | 2'3" x 11'9" Runner

ALL SIZES ARE APPROXIMATE

Featuring a Structured
Flatwoven Construction
Suitable for Outdoor/Indoor Use
UV Stabilized; Mold/Mildew/Water Resistant
Pet-Friendly
Pile Height: No Pile (Flat Weave)
Power-Loomed in Belgium



2106/3136
SUMMER QUAY/IVORY-LIGHT GREEN



2106/3143
SUMMER QUAY/IVORY-SAPPHIRE



2106/3150
SUMMER QUAY/COCOA NATURAL



2158/3220
BOWLINE/COCOA NATURAL-IVORY



2216/3100
COASTAL FLORA/IVORY-TURQUOISE



2216/3143
COASTAL FLORA/IVORY-SAPPHIRE



2216/3145
COASTAL FLORA/IVORY-ORANGE



2429/3108
TROPICAL PALMS/OCEAN



2429/3134
TROPICAL PALMS/AQUA

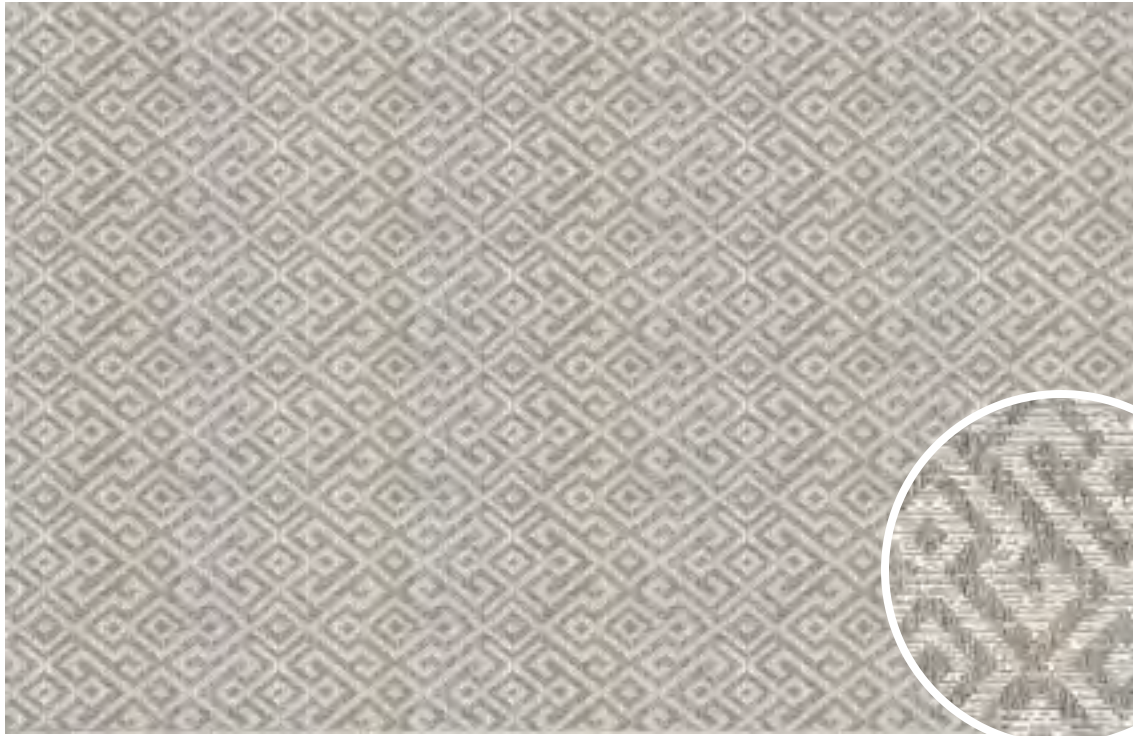

2440/3184
PAVERS/MOCHA



2467/2003
STARBOARD/GREY-SAND



2468/1010
MARITIME/BLUE-SAND



2470/2007
MERIDIAN/MULTI



2471/1016
LARVOTTO/SAND-MULTI



2471/2044
LARVOTTO/GREY-MULTI



2471/2200
LARVOTTO/BLUE-MULTI



6041/3107
MARBELLA/BLUE MIST-IVORY



6041/3122
MARBELLA/SAND-IVORY



6041/3151
MARBELLA/CORAL-IVORY-PEWTER



6041/3161
MARBELLA/IVORY-SAND-AZURE



7847/1001

ALASSIO/SAND-MAROON-SALMON



7847/1012

ALASSIO/SAND-AZURE-TURQUOISE



7847/1023

ALASSIO/SAND-SEA MIST-LEMON



7881/1034
OCEAN PORT/TURQUOISE-SAND



7881/1037
OCEAN PORT/TAUPE-SAND



7881/1040
OCEAN PORT/AZURE-SAND



7881/1057
OCEAN PORT/BLACK-SAND

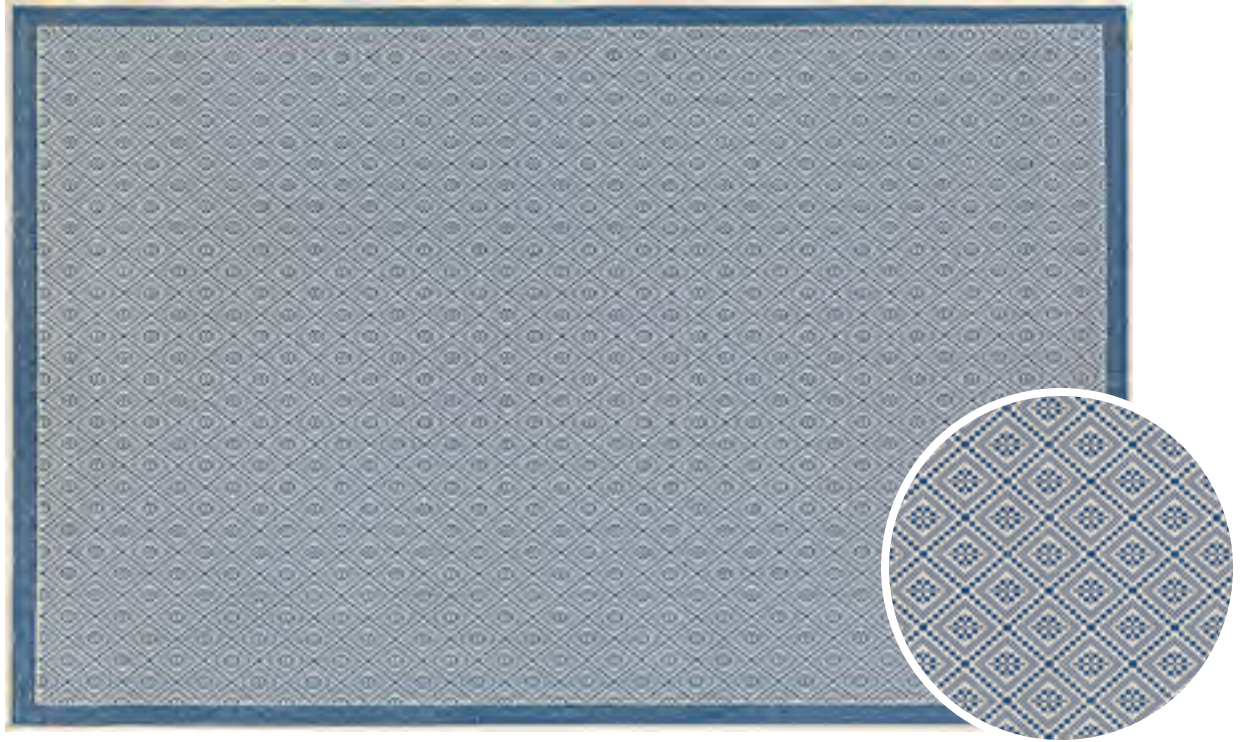

7949/1235
SEA PIER/SAND-AZURE

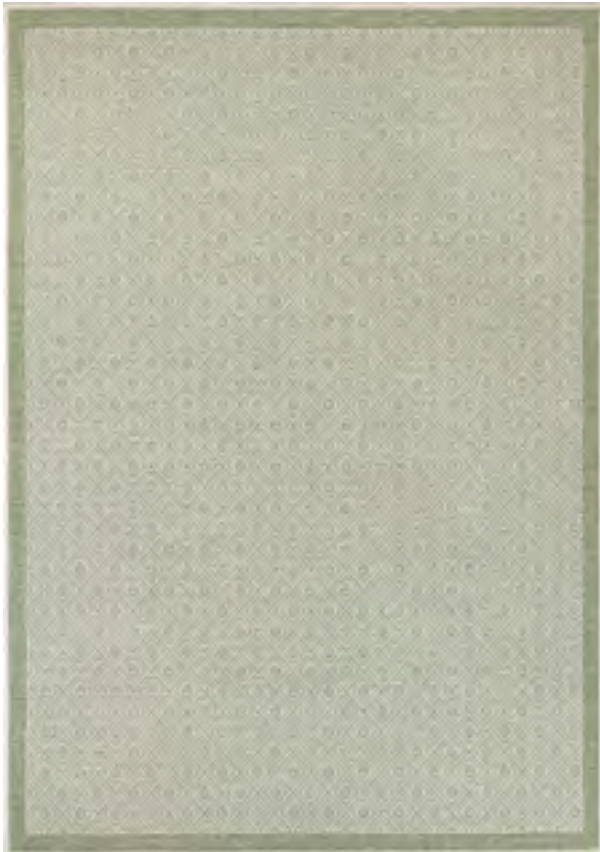

7949/1394
SEA PIER/SAND-SEA MIST



7949/1561
SEA PIER/SAND-MAROON



7949/1683
SEA PIER/SAND-LEMON



MONTE CARLO COLLECTION

100% Fiber-Enhanced Courtron™ Polypropylene



STOCKED SIZES

2' x 3'7" | 3'9" x 5'5" | 5'3" x 7'6" | 5'10" x 9'2" | 7'6" x 10'9" | 8'6" x 13'
2'3" x 7'10" Runner | 2'3" x 11'9" Runner

ALL SIZES ARE APPROXIMATE

Featuring a Structured
Flatwoven Construction
Suitable for Outdoor/Indoor Use
UV Stabilized; Mold/Mildew/Water Resistant
Pet-Friendly
Pile Height: No Pile (Flat Weave)
Power-Loomed in Belgium



2107/7131
CALADESI/HYDRANGEA-IVORY



2329/3108
PALMETTE/BLACK-GREY-IVORY

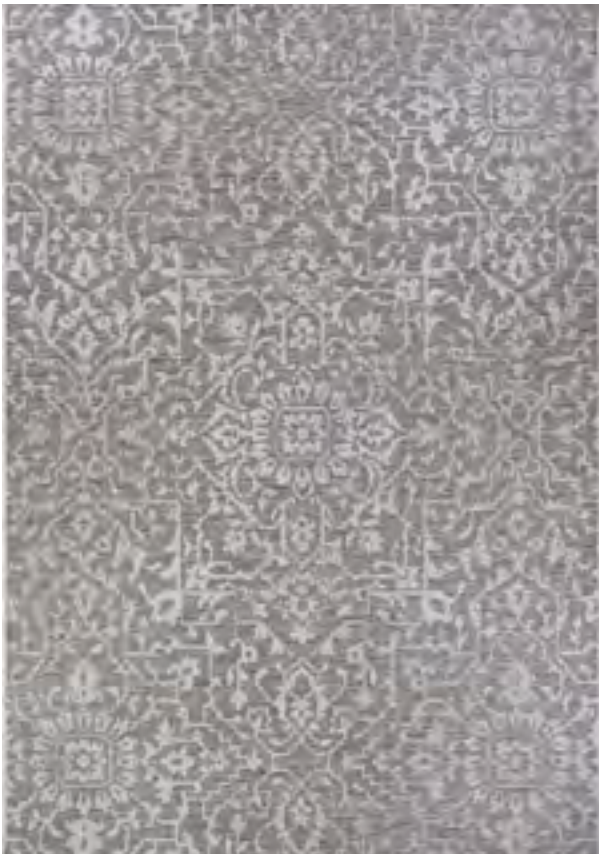

2329/3125
PALMETTE/MUSHROOM-IVORY



2329/3216
PALMETTE/OCEAN-IVORY



2329/4716
PALMETTE/GREY-IVORY



2329/6427
PALMETTE/NAVY-IVORY



2331/6427
SUMMER VINES/NAVY-IVORY



2333/2406
COASTAL BREEZE/OCEAN-CHAMPAGNE

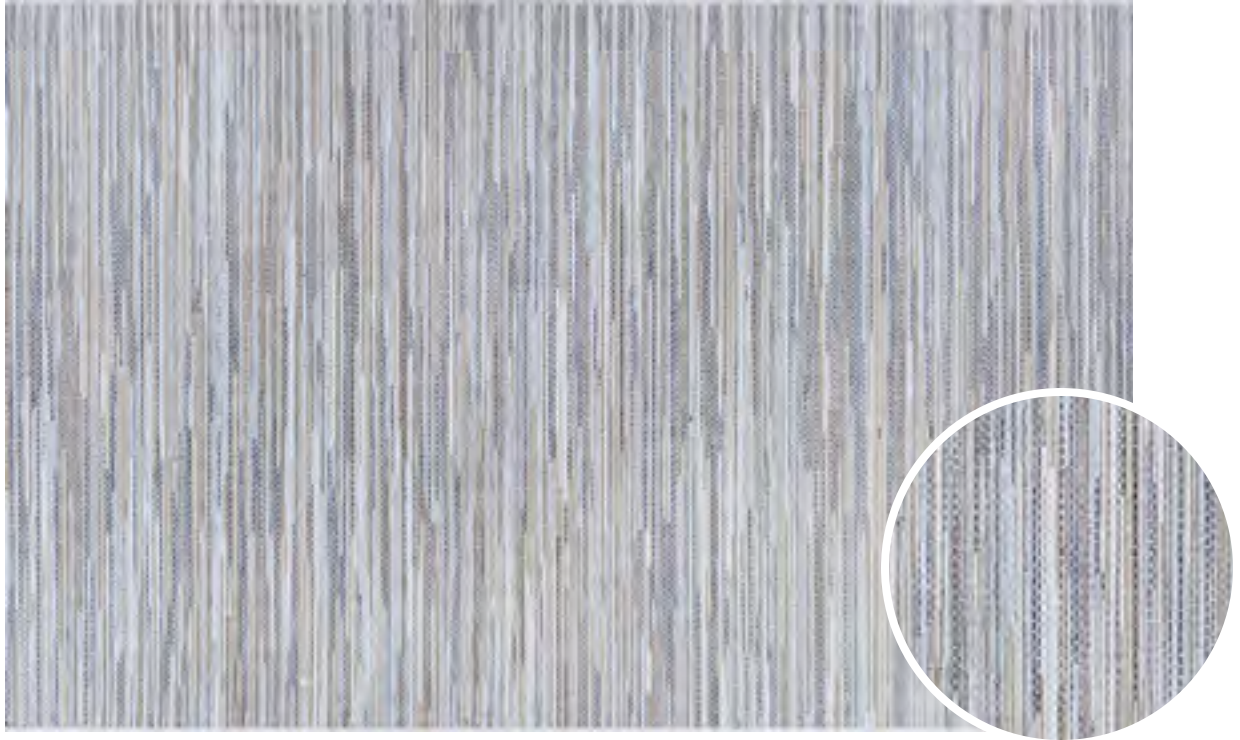

2333/3246

COASTAL BREEZE/TAUPE-CHAMPAGNE

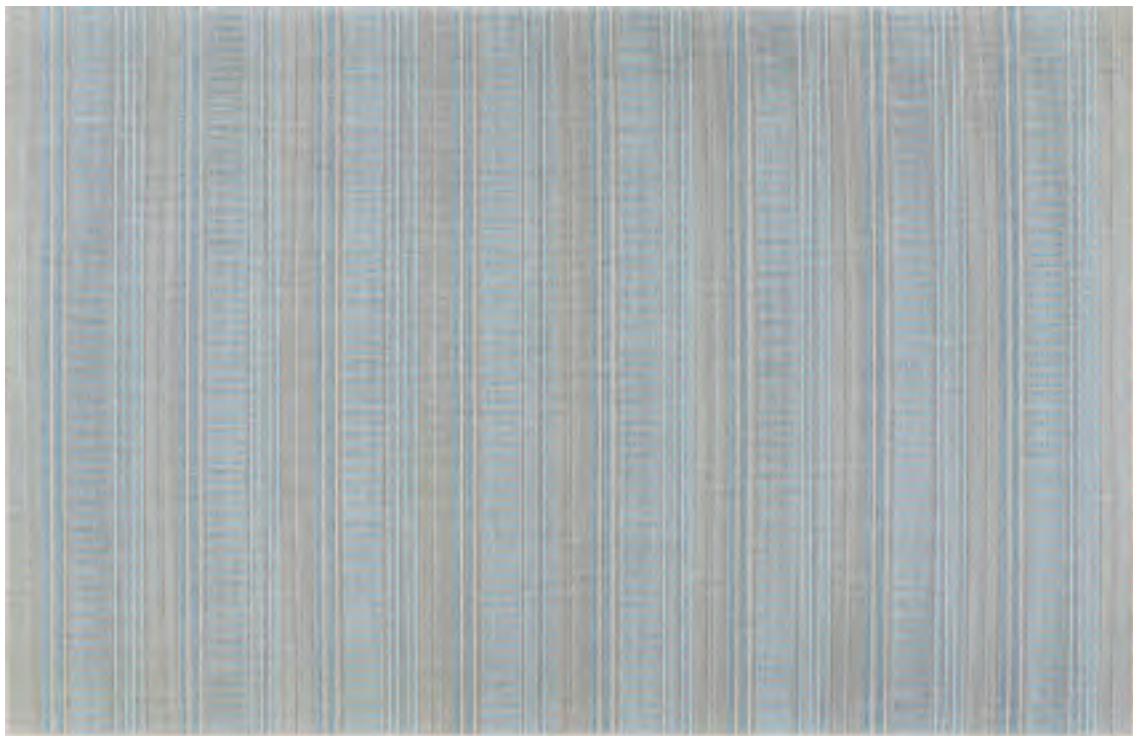

2338/3115

OCEAN BREEZE/SEAGLASS-CHAMPAGNE

OUTDOOR ESCAPE COLLECTION

100% Fiber-Enhanced Courtron™ Polypropylene



STOCKED SIZES

2' x 4' | 3'6" x 5'6" | 5'6" x 8' | 8' x 11' | 2'6" x 8'6" Runner

SPECIAL SHAPES

7'10" Round

ALL SIZES ARE APPROXIMATE

Exquisite Hand-Hooked Construction
Outdoor-Themed Novelty Motifs

Mold/Mildew/Water Resistant

Provides Durable Performance

in Frequently Used Spaces

Inside and Outside the Home

Pet-Friendly

Approximate Pile Height: .25"

Hand-Hooked in China



2123/8011
 PACIFIC HEIGHTS/OCEAN



2124/7025
 COCOA BEACH/SAND



2128/1009
 SANDALS/SAND-MULTI



2134/1140
SEA REEF/TERRA-COTTA



4092/0409
SEA WATER/OCEAN-AQUA



4290/8160
ANCHORS AWAY/NAVY



4294/4191
MARINER/NAVY-IVORY



6856/8252
YACHTING/NAVY



7334/0313
CARDITA SHELLS/NAVY-IVORY

RECIFE COLLECTION

100% Fiber-Enhanced Courtron™ Polypropylene



STOCKED SIZES

2' x 3'7" | 3'9" x 5'5" | 5'3" x 7'6" | 5'10" x 9'2" | 7'6" x 10'9" | 8'6" x 13'
2'3" x 7'10" Runner | 2'3" x 11'9" Runner

SPECIAL SHAPES

7'6" Rd./Sq. | 8'6" Rd./Sq.

ALL SIZES ARE APPROXIMATE

Featuring a Structured
Flatwoven Construction
Suitable for Outdoor/Indoor Use
UV Stabilized; Mold/Mildew/Water Resistant
Pet-Friendly
Pile Height: No Pile (Flat Weave)
Power-Loomed in Belgium



1001/1212
SADDLE STITCH/CHAMPAGNE-BLUE



1001/1500
SADDLE STITCH/COCOA-NATURAL



1001/2000
SADDLE STITCH/BLACK-COCOA



1001/2312
SADDLE STITCH/CHAMPAGNE-TAUPE



1001/3012
SADDLE STITCH/GREY-WHITE

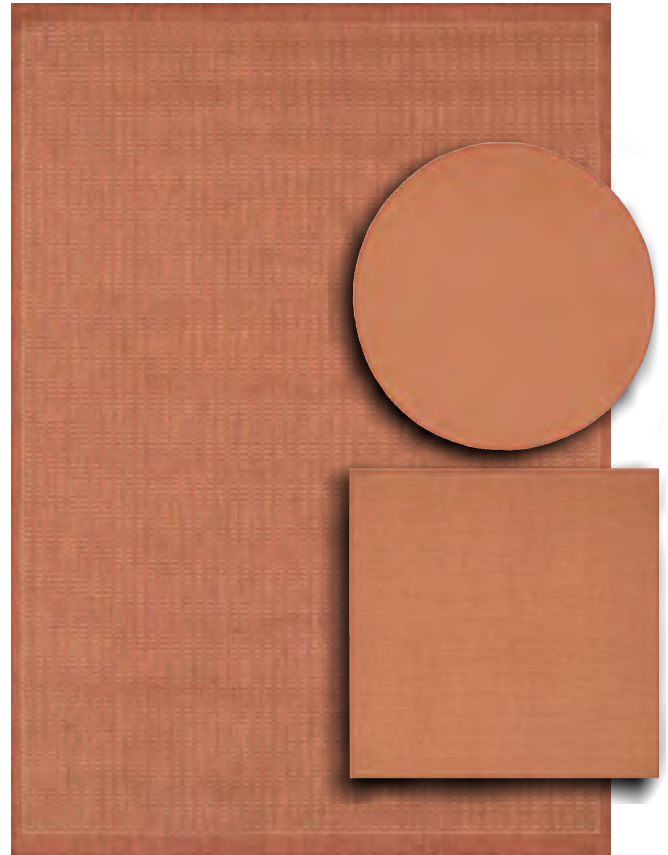

1001/4000
SADDLE STITCH/TERRA-COTTA-NATURAL



1001/6500
SADDLE STITCH/IVORY-INDIGO



1005/2000
CHECKERED FIELD/BLACK-COCOA



1005/2500
CHECKERED FIELD/COCOA-BLACK



1005/3000
CHECKERED FIELD/NATURAL-COCOA

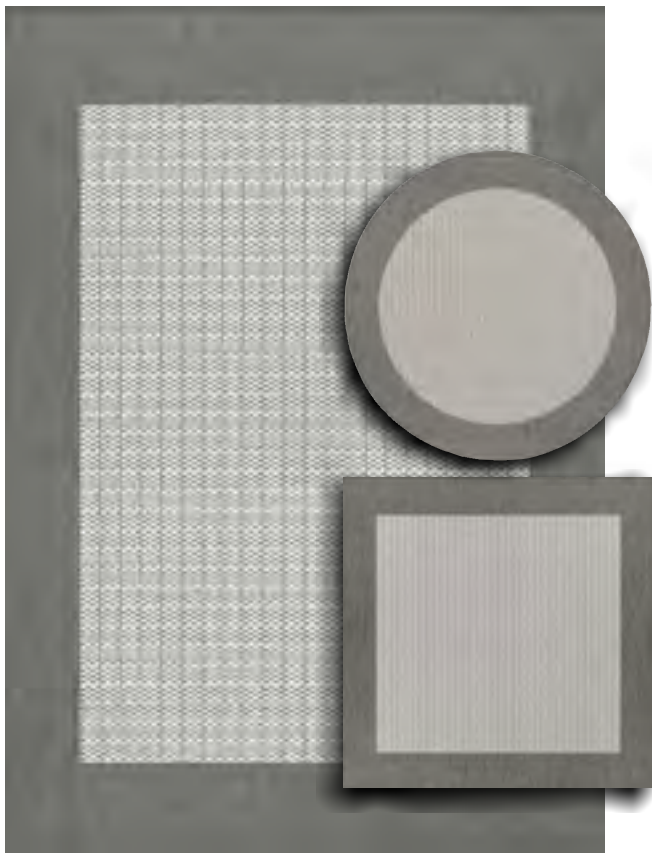

1005/3012
CHECKERED FIELD/GREY-WHITE



1005/5005
CHECKERED FIELD/NATURAL-GREEN



1005/6500
CHECKERED FIELD/IVORY-INDIGO



1016/2000
GARDEN LATTICE/COCOA-BLACK



1043/2500
SUMMIT/COCOA-BLACK



1078/3115
ANTIQUÉ MEDALLION/BLACK-COCOA



1078/4412
ANTIQUÉ MEDALLION/SAGE LEAF-IVORY



1177/2500
TROPICS/COCOA-BLACK



1222/0722
ISLAND RETREAT/BEIGE-NATURAL



1222/1122
ISLAND RETREAT/TERRA-COTTA-NATURAL



1318/1222
CABANA TILE/REGATTA-IVORY



1318/2550
CABANA TILE/DRIFTWOOD-BLACK



1318/3312
CABANA TILE/ALLOY-IVORY



1318/4412
CABANA TILE/SAGE LEAF-IVORY



1514/0121
ZEBRA/BLACK-COCOA



1516/0111
GARDEN COTTAGE/BLACK-COCOA



1562/0154
SEAGRASS/NATURAL-BLACK



1583/1212
VERANDA/CHAMPAGNE-BLUE



1583/2312
VERANDA/CHAMPAGNE-TAUPE



1583/2500
VERANDA/COCOA-BLACK



1583/6500
VERANDA/IVORY-INDIGO



1588/1021
ELEPHANT/COCOA-BLACK



1681/1500
WICKER STITCH/COCOA-NATURAL



1681/2000
WICKER STITCH/BLACK-COCOA



1681/2500
WICKER STITCH/COCOA-BLACK



1682/6500
ROPE KNOT/IVORY-INDIGO



1684/1900
GARDEN KEY/SAGE-CHAMPAGNE



5313/1212
GAZEBO STRIPE/CHAMPAGNE-BLUE



5313/2312
GAZEBO STRIPE/CHAMPAGNE-TAUPE



5313/3312
GAZEBO STRIPE/CHAMPAGNE-GREY



5313/4412
GAZEBO STRIPE/SAGE LEAF-IVORY



5526/0712
STRIA TEXTURE/NATURAL-COFFEE



5526/1112
STRIA TEXTURE/NATURAL-TERRA-COTTA



5526/1212
STRIA TEXTURE/CHAMPAGNE-BLUE



5526/1812
STRIA TEXTURE/NATURAL-GREEN



5526/2312
STRIA TEXTURE/CHAMPAGNE-TAUPE



5526/3312
STRIA TEXTURE/CHAMPAGNE-GREY



PULSE PRODUCT PORTFOLIO



MAY 2022



TWO EXECUTIVE DRIVE, FORT LEE, NEW JERSEY 07024 • 800.223.6186 • COURISTAN.COM

Wall-To-Wall Carpet • Area Rugs • Roll Runners • Custom Rugs

