



# CASUAL SURROUNDINGS

Sensual and Tactile  
Hand-Crafted Collections



COURISTAN®  
*Inspired by Life*

# SEEK YOUR OWN PERSONAL SANCTUARY

Offering a breathtaking balance between down-home comfort and bold, fashion-forward design, Couristan has a dynamic assortment of casual-contemporary area rugs that enrich any environment with a sense of pure warmth and refreshing verve. Visually captivating, these area rugs feature artisan-crafted details that add a special touch of luxury to each invigorating look. Textured accents are the hallmark of these indulgent designs, showcasing various types of toe-curling, tactile elements that create a welcoming foundation for spaces in the home where family and friends naturally gather.

Though lavish in their construction, these hand-crafted, hand-hooked, hand-loomed and hand-woven area rugs complement a relaxed lifestyle, ideal for interiors with a calm, leisurely atmosphere. With a wide range of choices, from tranquil tones and soothing free-form motifs to passionate, colorful patterns bursting with personality, these enlightened fashions infuse inspiration into any room. Available in a range of low-to-modest price points, these fabulous floor covering finds utilize a full range of fibers, including wool, polyester, viscose, cotton, bamboo and jute.

Transforming cold spaces into coveted, cozy getaways, each of the collections featured in this brochure will excite the senses and provide a renewed perspective on the modern domestic oasis.

## FEATURED ON COVER:

TOP SETTING: CHALET 9694/0901 HOMESTEAD/MULTI-DAWN

TOP LEFT: REVIVAL 7349/0349 RANGOLI/DIWALI

BOTTOM SETTING: CRAWFORD 3065/0305 ORNAMENT/MAGENTA

BOTTOM LEFT: SHIBUI 4862/0626 KARAMATSU/ETHER



# TABLE OF CONTENTS

Casual Surroundings

*Sensual and Tactile Hand-Crafted Collections*

\$\$\$\$

ANJI*	1-3
BAR HARBOR*	4-8
CARRINGTON	9-10
CHALET*	11-15
CLINTON HILL SHAG*	16-18
CLOVER	19-20
CRAWFORD*	21-24
GOA	25-26
NATURE'S ELEMENTS*	27-32
QUIXOTE*	33-35
REVIVAL	36-38
ROYALS*	39-41
SHIBUI*	42-43
SICILY	44-45
SUPER INDO-NATURAL*	46-50
XOCHI	51-52

## CUSTOM AREA RUGS

\* Indicates Area Rug Collection  
Featured in this Brochure  
May be Special Ordered in Custom Sizes.

*Please Check Size Availability of Each Design  
Prior to Placing an Order.*



# ANJI *collection*

100% Hand-Spun Bamboo



Modern Handmade Treasures

Featuring a Fresh Palette  
of Modern Colorways

Approximate Pile Height: .118"

Hand-Loomed in India

## STOCKED SIZES

2' x 4' | 2'6" x 4'2" | 3'5" x 5'5" | 5'3" x 7'6" | 7'10" x 10'10" | 9'6" x 13'6"  
2'3" x 7'10" Runner

\*ALL SIZES ARE APPROXIMATE





**1947/1085**  
CREAM



**1947/1146**  
SEA MIST



**1947/1148**  
GREY

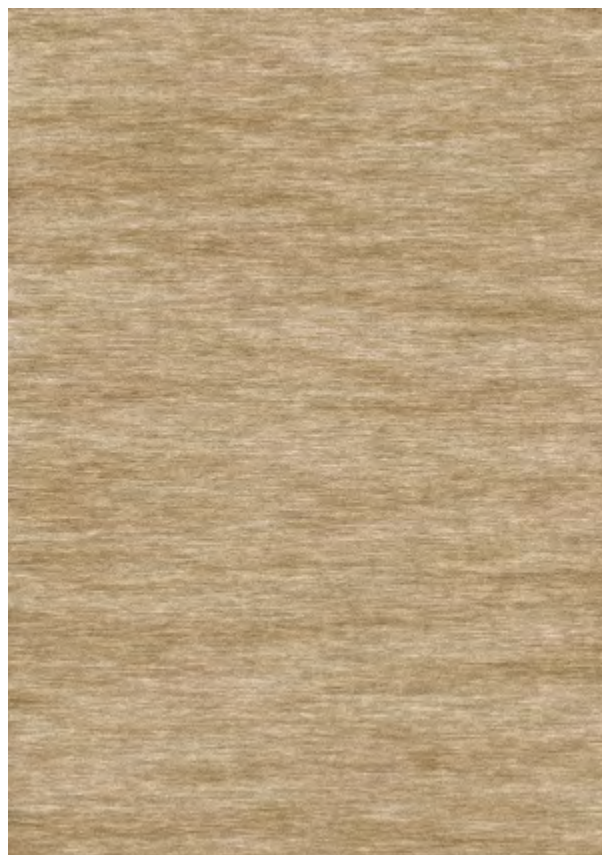

**1947/1149**  
CAMEL





**1947/1155**  
OATMEAL



**1947/1447**  
SLATE



**1947/1500**  
INDIGO



**1947/1795**  
CHARCOAL



# BAR HARBOR *collection*

100% Cotton



## STOCKED SIZES

2' x 3' | 3' x 5' | 5' x 8' | 8' x 10' | 2'3" x 8' Runner

*\*ALL SIZES ARE APPROXIMATE*

Flatwoven Construction

All-Natural Fibers Offer a  
Nature-Friendly Appeal

Relaxed-Casual Striped Designs

Bright, Cheery Color Palette

Pile Height: No Pile (Flat Weave)

Hand-Woven in India





**0377/0129**  
CARIBBEAN BREEZE

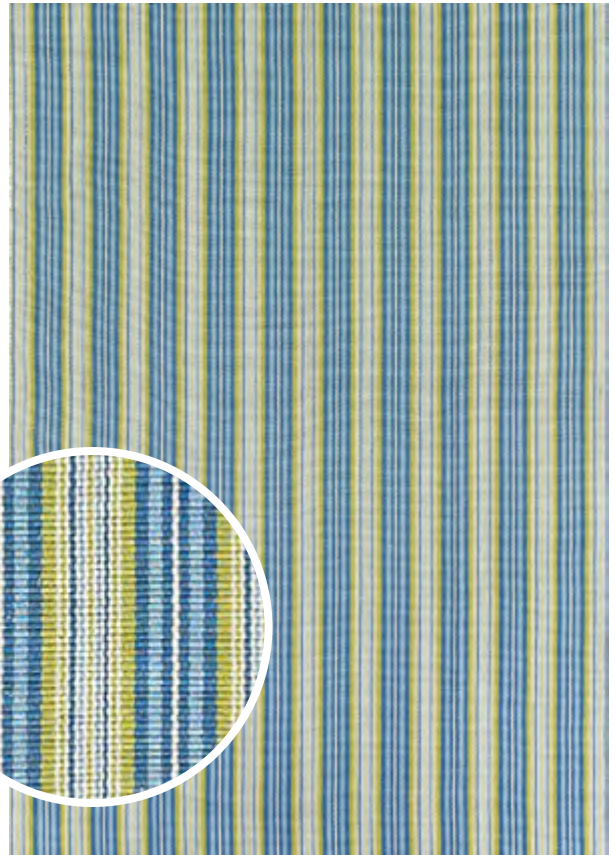

**0493/0092**  
LOLLIPOP



**0494/0094**  
PINA COLADA



**0497/0097**  
GELATO





**0583/0063**  
BLUEBERRY CRUSH



**0585/0065**  
PUMPKIN SPICE



**0686/0075**  
LAGOON



**0687/0105**  
SPLISH SPLASH





**0688/0215**  
COCONUT



**0735/0108**  
POPSICLE



**0829/2975**  
CAPE PLAID/BLEU JAY-BLACK



**0845/2977**  
CAPE PLAID/BUTTERSCOTCH-AQUA



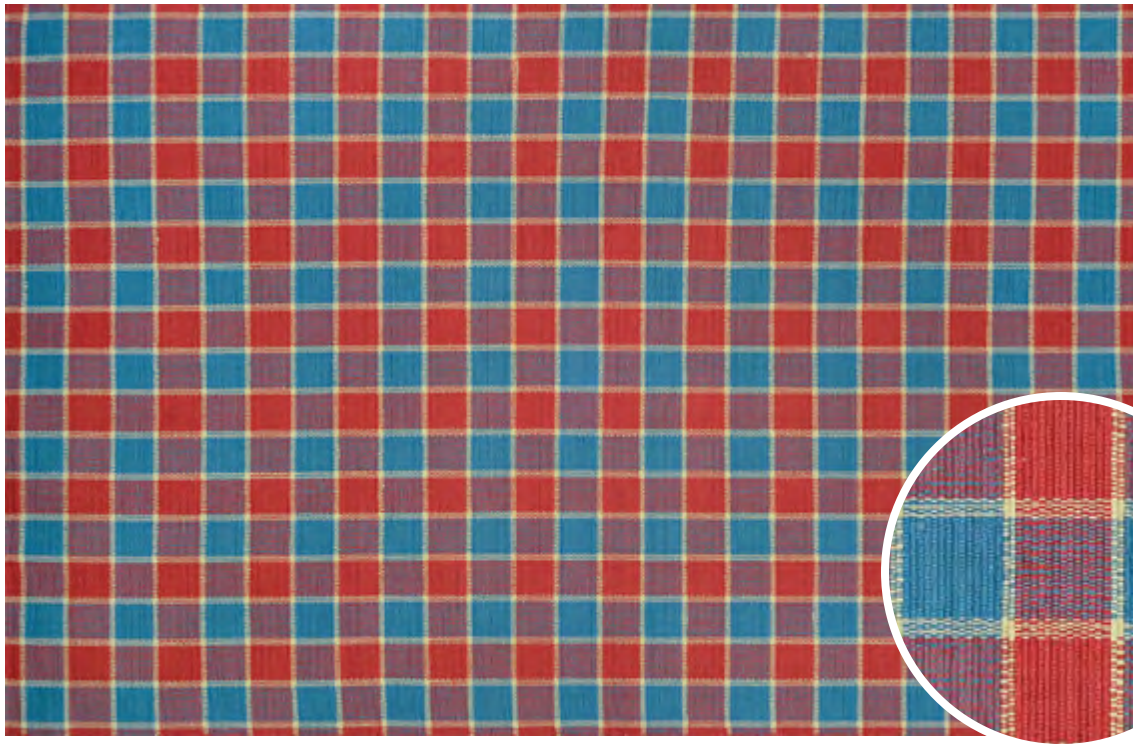

**0848/2971**  
CAPE PLAID/FRUIT PUNCH



**0867/2976**  
CAPE PLAID/CORNFLOWER-NATURAL



**0869/2978**  
CAPE PLAID/PUMPKIN PATCH



# CARRINGTON *collection*

50% Wool and 50% Hand-Spun Viscose



Casual, Distressed Appearance  
Enhanced by Both Color and Texture

Soft, Natural Surface Pile  
Approximate Pile Height: .236"  
Hand-Loomed in India

## STOCKED SIZES

2' x 4' | 3'5" x 5'5" | 5'3" x 7'6" | 7'10" x 10'10" | 9'6" x 13'6" | 2'3" x 7'10" Runner

*\*ALL SIZES ARE APPROXIMATE*





**4984/0127**  
LIGHT BLUE



**4984/0410**  
SILVER



**4984/0550**  
LIGHT BEIGE



**4984/0710**  
DARK GREY



# CHALET *collection*

Cowhide Leather



Materials Sourced Ethically  
Unique Modern Stripe,  
Abstract and Geometric Designs  
Felt Backing to Ensure Quality Durability  
and Lasting Beauty  
Pile Height: No Pile (Animal Skin)  
Hand-Crafted in India

DIAMONDS, HOMESTEAD, MEANDER, PLANK DESIGNS STOCKED SIZES

2' x 4' | 3'6" x 5'6" | 5'6" x 8' | 8' x 11' | 9'6" x 13'

BLOCKS, PIXELS, SPECTRUM, TETHER, TILE DESIGNS STOCKED SIZES

2' x 4' | 3'4" x 5'4" | 5'4" x 8' | 8' x 11'4" | 9'4" x 13'4"

REDINGOTE DESIGN STOCKED SIZES

7' x 7'4"

\*ALL SIZES ARE APPROXIMATE



**0027/0101**  
PLANK/GREY-IVORY

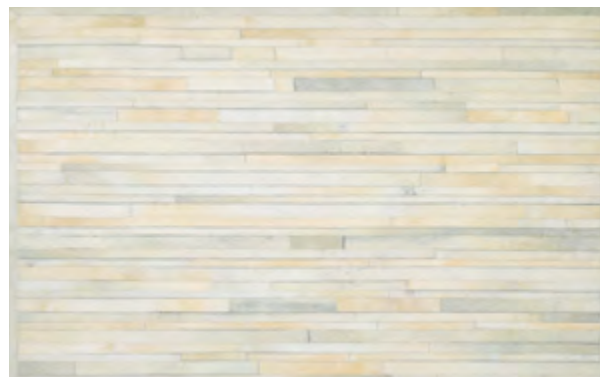

**0027/0404**  
PLANK/IVORY



**0027/0505**  
PLANK/BEIGE-BROWN



**0348/0611**  
TILE/IVORY



**0348/1579**  
TILE/BROWN





**0395/9276**  
BLOCKS/IVORY



**0492/9307**  
SPECTRUM/IVORY-BROWN



**0761/0800**  
REDINGOTE/IVORY-BLACK



**0761/0920**  
REDINGOTE/IVORY-BROWN





**3256/0174**  
DIAMONDS/IVORY-GREY

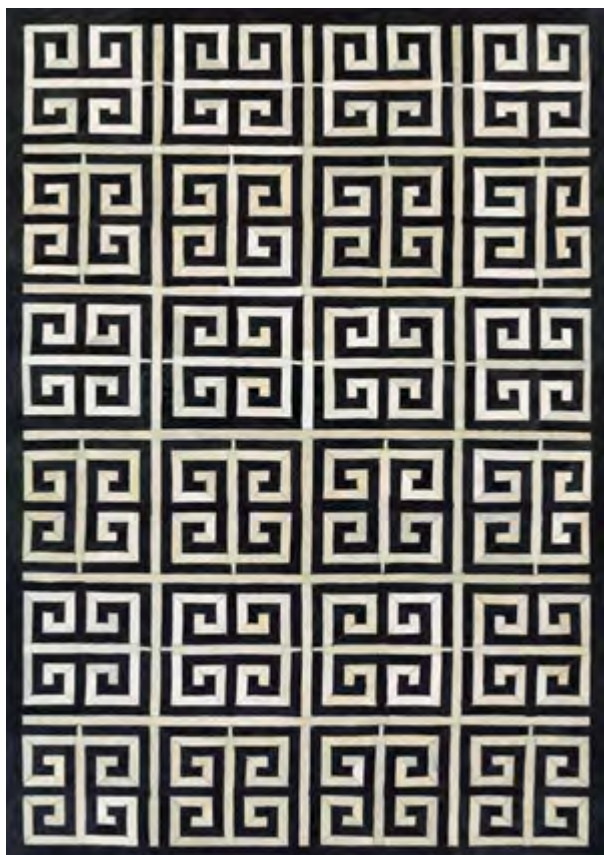

**3259/0243**  
MEANDER/BLACK-IVORY



**3268/9017**  
PIXELS/BROWN





**9067/0167**  
TETHER/NATURALS

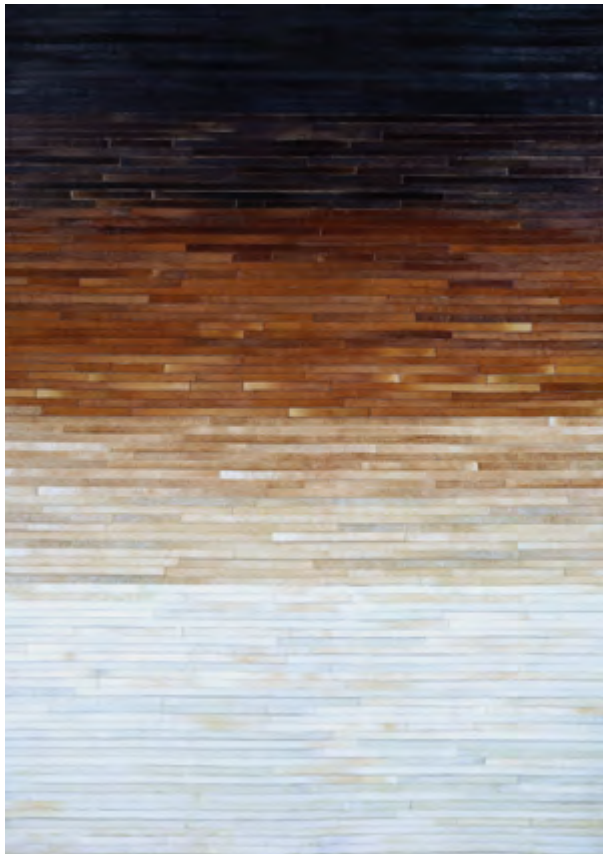

**9694/0901**  
HOMESTEAD/MULTI-DAWN



**9694/0902**  
HOMESTEAD/MULTI-DUSK



# CLINTON HILL SHAG *collection*

100% Ultra-Soft Polyester



## STOCKED SIZES

2' x 4' | 5'3" x 8' | 8' x 10'

*\*ALL SIZES ARE APPROXIMATE*

Luxurious Shag Pile

Featuring a Table-Tufted Construction  
for Added Depth and Texture

Soft Color Palette

Approximate Pile Height: 2.16"

Hand-Crafted in China





**4144/0500**  
CHERRY BLOSSOM



**4144/0600**  
GREYSTONE



**4144/0700**  
LIBERTY



**4144/0800**  
BARCLAY



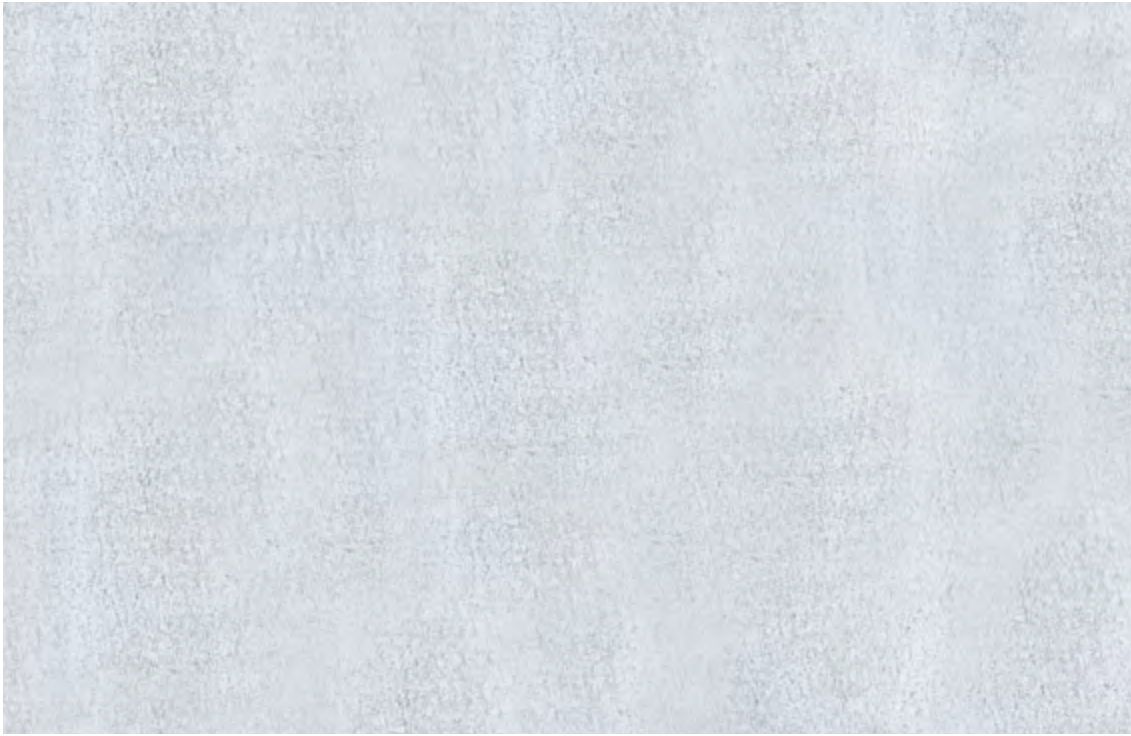

**4144/0900**  
SNOW DAY



# CLOVER *collection*

100% Pure Wool



Hand-Woven Kilim Area Rugs

Featuring Tribal-Inspired Motifs,  
Designed as Casual Works of Art

Each Area Rug is Created by Utilizing an  
Over-Tufted “Embroidered” Technique for a  
Unique and Textured Appearance

Zero Pile Flat Weave

Hand-Woven in India

## STOCKED SIZES

2' x 4' | 3' x 5' | 5' x 8' | 8' x 10' | 9' x 12'

*\*ALL SIZES ARE APPROXIMATE*





**4052/0202**  
KENMARE/FOAM



**4053/0303**  
GALWAY/WHISKEY



**4054/0404**  
DUBLIN/ISLE



**4059/0101**  
LIMERICK/HILLSIDE



# CRAWFORD *collection*

Blend of 80% Wool and 20% Nylon



Featuring a Dense Loop Pile that is  
Soft to the Touch  
Fashion Forward Geometric and Floral  
Patterns Carefully Sequenced in a Series of  
Today's Most Desired Hues  
Approximate Pile Height: .314"  
Hand-Crafted in India

## STOCKED SIZES

2' x 3' | 3'5" x 5'5" | 5' x 8' | 8' x 10' | 2'3" x 7'6" Runner

\*ALL SIZES ARE APPROXIMATE





**3060/0381**  
AZALEA/BEIGE-NATURAL



**3060/0385**  
AZALEA/GREY-IVORY



**3061/0311**  
MADRID/NATURAL



**3062/0310**  
PRINCESS CUT/DENIM-IVORY





**3063/0303**  
TULIP LATTICE/BLUE-IVORY



**3063/0355**  
TULIP LATTICE/FLOWER POT-IVORY



**3064/0302**  
CONTEMPO GARDEN/PEWTER



**3064/0362**  
CONTEMPO GARDEN/HERRING BLUE





**3065/0305**  
ORNAMENT/MAGENTA



**3065/0310**  
ORNAMENT/BLUE JAY-IVORY



**3065/0325**  
ORNAMENT/POWDER BLUE



**3065/0339**  
ORNAMENT/IVORY-BLUE

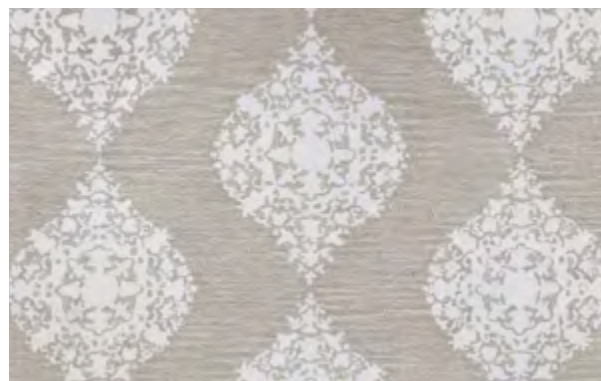

**3065/0345**  
ORNAMENT/NATURAL-IVORY



**3065/0359**  
ORNAMENT/PEWTER



# GOA *collection*

100% Jute



Whimsical Designs  
Natural Color Palette  
Hand-Stitched Mats  
Approximate Pile Height: .50"  
Hand-Crafted in India

STOCKED SIZE  
4' x 4' Mat

*\*ALL SIZES ARE APPROXIMATE*



**JU10/0105**  
BURLAP/NATURAL



**JU20/0117**  
CORDAGE/NATURAL



**JU30/0008**  
FIBER/NATURAL



# NATURE'S ELEMENTS *collection*

Featuring a Blend of Natural Materials Like Cotton, Jute and Grass



Textured Flatwoven Designs  
Durable and Lightweight  
Pile Height: No Pile (Flat Weave)  
Hand-Loomed in India

## STOCKED SIZES

2' x 3' | 3' x 5' | 4' x 6' | 5' x 8' | 6' x 9' | 7'10" x 10'10"

*\*ALL SIZES ARE APPROXIMATE*

*\*Please Note: 7293/3028 Henge/Straw is Available in 8' x 11' Size and Not Offered in 7'10" x 10'10"*





**7188/0431**  
DESERT/SAND DUNE-IVORY



**7189/0404**  
AIR/OATMEAL

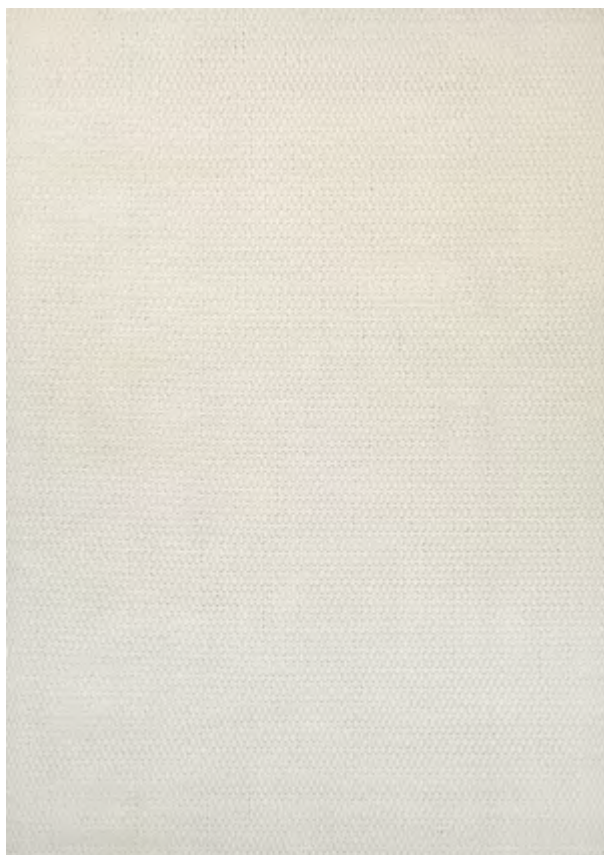

**7189/0431**  
AIR/OFF WHITE

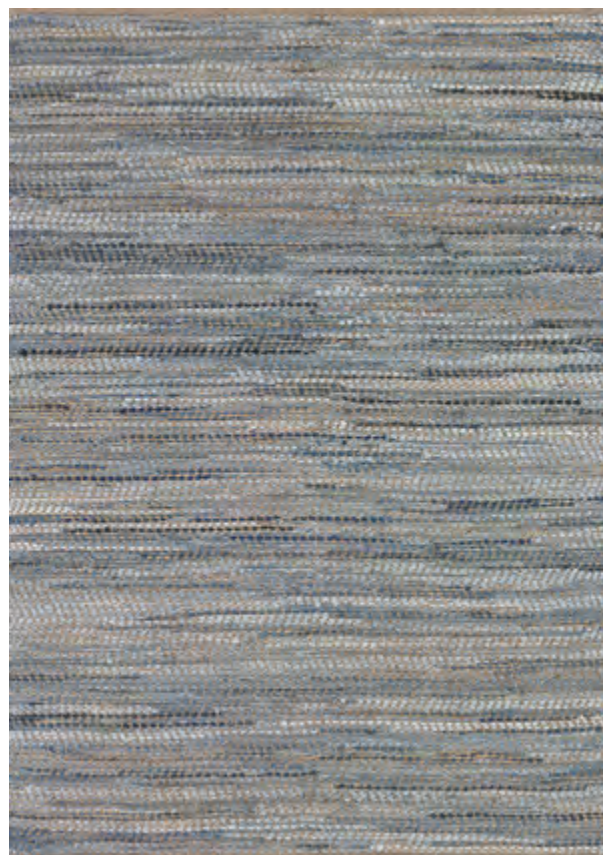

**7196/5102**  
SKYVIEW/DENIM





**7197/0611**  
TERRAIN/NATURAL BROWN-STONE



**7198/0712**  
CLOUDS/IVORY-OATMEAL-SKY BLUE



**7199/0822**  
ICE/BLACK



**7221/0165**  
SHADOWS/DENIM-MULTI





**7232/0442**  
DESERT/NATURAL-CAMEL



**7245/0237**  
GRAVITY/NATURAL-TAN



**7259/0343**  
RAY/NATURAL-IVORY





**7290/9060**  
FOOTHILLS/STRAW-TIMBER



**\*7293/3028**  
HENGE/STRAW





**7294/3125**  
AWNING STRIPES/STRAW-RED-WHITE



**7294/3155**  
AWNING STRIPES/STRAW-ARCTIC BLUE-WHITE



**7295/2400**  
LODGE/STRAW-TAUPE



**7295/2939**  
LODGE/STRAW-GREY



# QUIXOTE *collection*

Featuring a Unique Blend of Wools



Antique Moroccan-Inspired Designs

Updated In a Casual Feel

Hand-Woven Utilizing  
A Kilim Weaving Technique

Finished with Braided Tasseled Edges

Zero Pile Flat Weave

Hand-Woven in India

## STOCKED SIZES

2' x 4' | 3' x 5' | 5' x 8' | 8' x 10'

*\*ALL SIZES ARE APPROXIMATE*



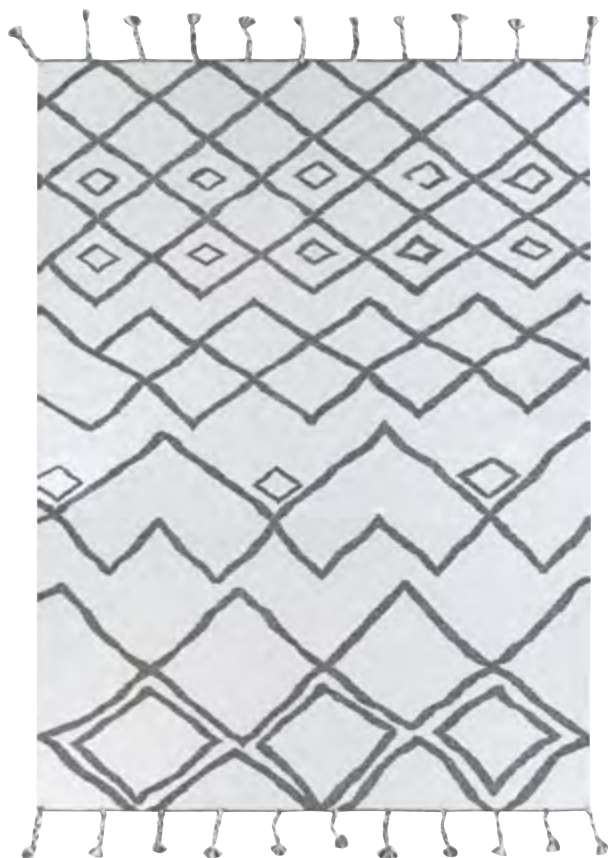

0360/0059  
MADRID/TORO



0369/0061  
TOLEDO/BISCAY



0443/0043  
VALENCIA/FLAMENCO



0443/0065  
VALENCIA/TOMATINO



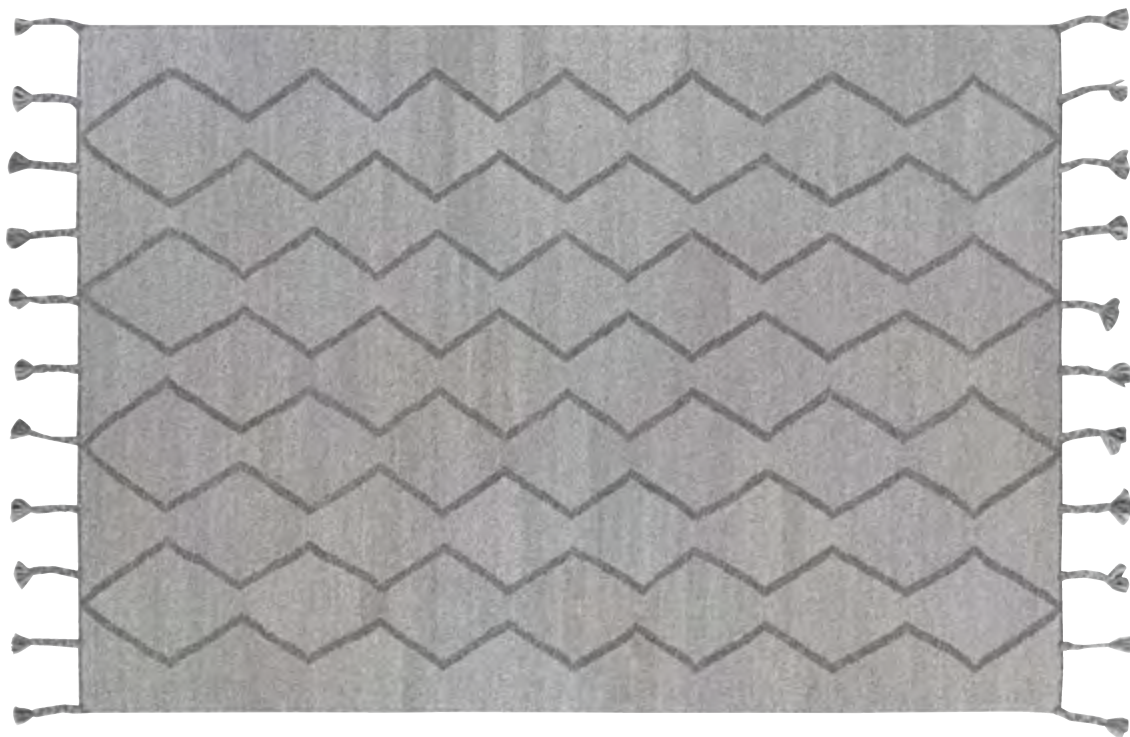

**0443/0066**  
VALENCIA/CASTILLE



# REVIVAL *collection*

Hand-Woven of Repurposed Textiles



## STOCKED SIZES

2' x 4' | 3' x 5' | 5' x 8' | 8' x 10'

*\*ALL SIZES ARE APPROXIMATE*

Like Cotton, Wool & Denim

All Designs Feature Ethnic &  
Geometric Patterns

Zero Pile Flat Weave

Hand-Woven in India





**7346/0346**  
LAKSHMI/DIWALI



**7348/0348**  
GANESHA/TUSK



**7349/0349**  
RANGOLI/DIWALI



**7353/0353**  
ONAM/UDAIPUR





7358/0835  
KALI/KRISHNA



# ROYALS *collection*

100% Natural Viscose



Ribbed Cut and Loop Pile  
Construction Adds Dimension

Designed by Texture  
Approximate Pile Height: .314"  
Hand-Loomed in India

## STOCKED SIZES

2' x 4' | 3'5" x 5'5" | 5'3" x 7'6" | 7'10" x 10'10" | 9'6" x 13'6" | 2'3" x 7'10" Runner

\*ALL SIZES ARE APPROXIMATE





**8757/0101**  
BABYLON/PEARL

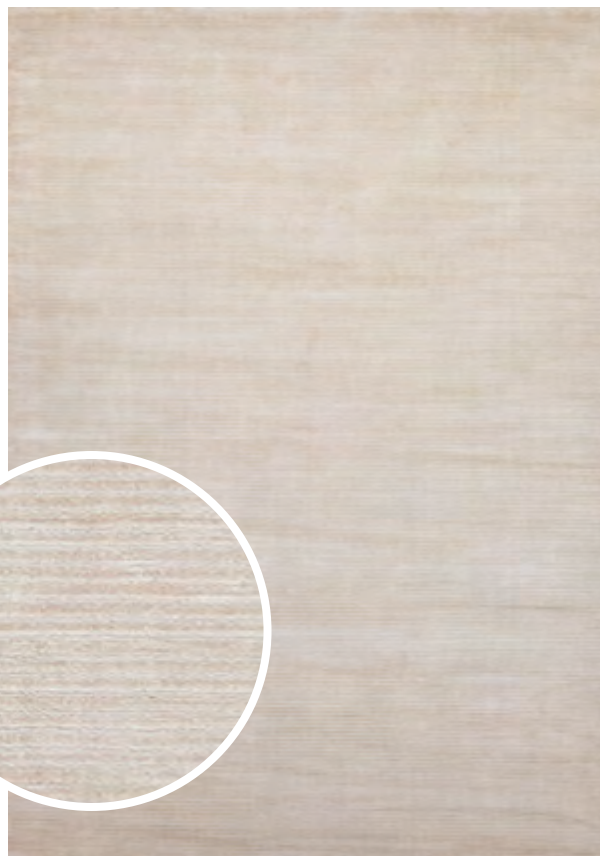

**8757/0202**  
BABYLON/FRENCH VANILLA



**8757/0303**  
BABYLON/CHAMPAGNE



**8757/0404**  
BABYLON/FAWN





**8764/0030**  
LINEA/STRAW



**8764/0034**  
LINEA/ICE BLUE



**8764/0137**  
LINEA/LINEN



**8764/0163**  
LINEA/SNOWFLAKE



**8764/1002**  
LINEA/GREYSTONE



# SHIBUI *collection*

100% Blended Wool



## STOCKED SIZES

2' x 4' | 5' x 8' | 6' x 9' | 8' x 10'

*\*ALL SIZES ARE APPROXIMATE*

Inspired By Ancient Japanese Shibori  
Tie-Dyed Designs

Each Design is Carefully Enhanced  
with a Vibrant Blue Color Palette for an  
Authentic Feel

Approximate Pile Height: .393"

Hand-Tufted in India





4862/0626  
KARAMATSU/ETHER

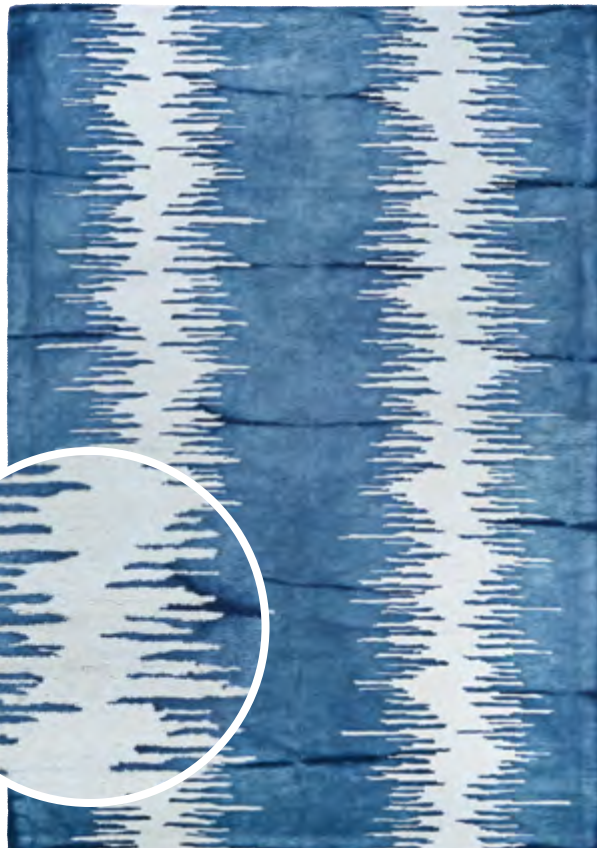

4866/0486  
NUI/INK BLOT

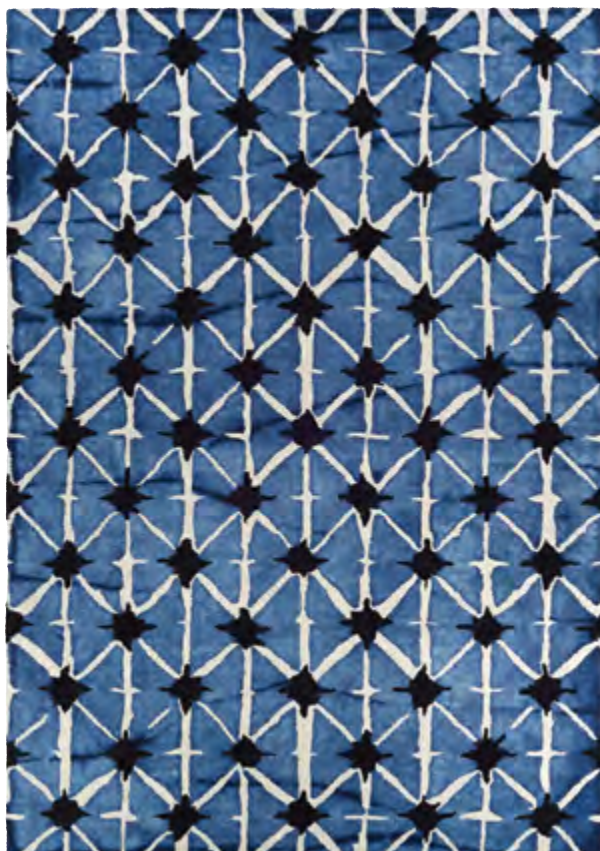

5696/0967  
ITAJIME/INDIGO



6352/0526  
KUMO/HAZE



# SICILY *collection*

70% Wool / 20% Polyester / 10% Cotton



## STOCKED SIZES

2' x 4' | 5' x 8' | 8' x 10' | 9' x 12'

*\*ALL SIZES ARE APPROXIMATE*

Blends of Rich Colorations Add to each Area Rug's Textured, Nubby Appearance

Perfect for Casual, Transitional and Modern Areas within the Home

Zero Pile Flat Weave

Hand-Loomed in India





**2363/3010**  
MAGLIONE/ONDA



**2363/3020**  
MAGLIONE/CORALLO



**2363/3030**  
MAGLIONE/AMALFI



**2363/3040**  
MAGLIONE/CAPPUCCINO

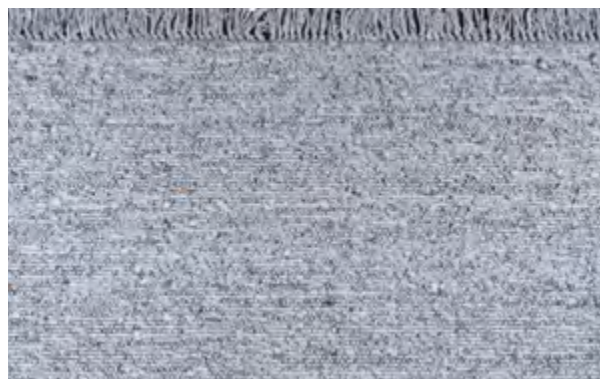

**2363/3070**  
MAGLIONE/NATURALE



**2363/3080**  
MAGLIONE/ARGENTO



# SUPER INDO-NATURAL *collection*

The Finest Blend of Undyed and Natural Wools



## STOCKED SIZES

2' x 4' | 3'6" x 5'6" | 5'6" x 8' | 8' x 11' | 9'6" x 13' | 2'2" x 7'9" Runner

*\*ALL SIZES ARE APPROXIMATE*

Extra Heavy Luxurious Pile

Designed by Texture

Approximate Pile Height: .75"

Hand-Crafted in India





**2127/7941**  
GYPSUM/GREY



**2136/7895**  
CAMBRIA/WHITE-GREY



**2138/7822**  
NEUTRAL OMBRÉ/GREY



**2150/9000**  
IMPRESSIONS STRIPE/WHITE





**2150/9500**  
AUSTIN/WHITE

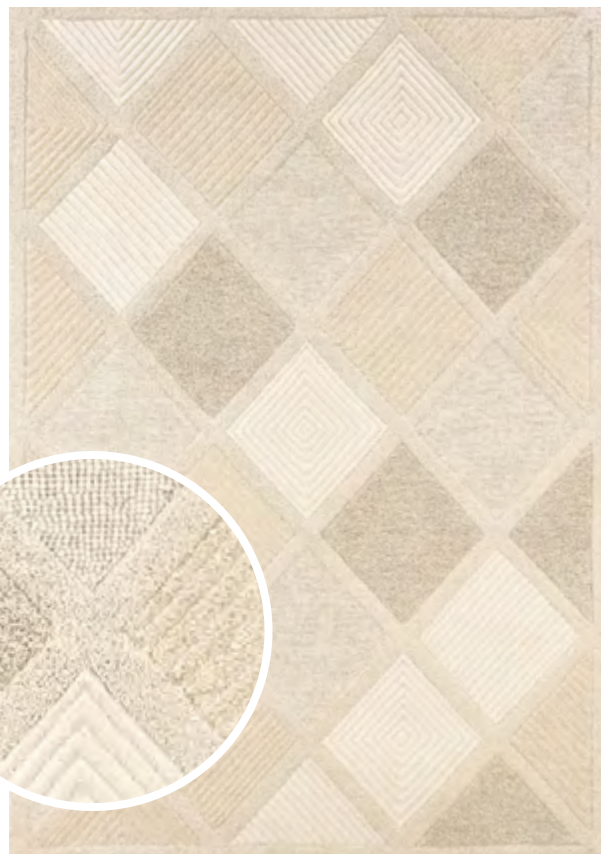

**2150/9600**  
ASTRA/WHITE



**2162/0003**  
CRESSON/LINEN



**2163/0001**  
LUSTER/BROWN





**2164/0524**  
FORMATIONS/NATURAL



**2165/2373**  
ROSALYNE/MULTI



**2167/8069**  
RIDLEY/CREAM-BROWN



**2168/0003**  
CASTLE MANOR/GREYSTONE





**2174/2013**  
BOGARD/LIGHT BROWN



**2174/2057**  
BOGARD/DARK BROWN



**2179/0212**  
ALBA/IVORY-GREY



**2192/0021**  
JOPLIN/GREY-LIGHT BROWN



# XOCHI *collection*

Hand-Crafted of Repurposed Textiles



Like Cotton & Denim with Over-Tufted  
Accents of Wool  
Ethnic-Inspired Geometric Patterns  
Approximate Pile Height: 1.18"  
Hand-Crafted in India

## STOCKED SIZES

2' x 4' | 5' x 8' | 6' x 9' | 8' x 10'

*\*ALL SIZES ARE APPROXIMATE*





**5334/0334**  
LUPITA/DULCE



**5335/0335**  
TRAJINERA/VIVA



**5339/0339**  
CHINELO/DULCE

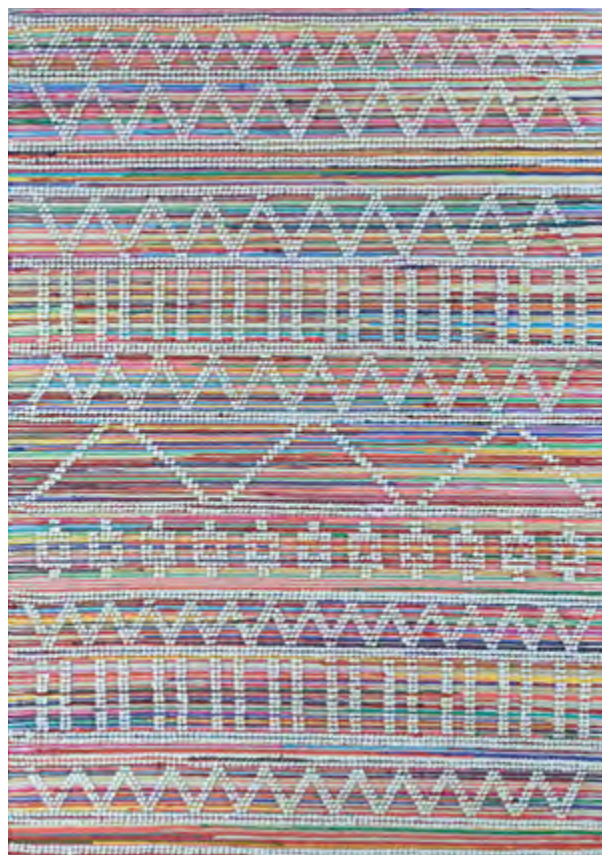

**5340/0340**  
MARISOL/VIVA



# PULSE PRODUCT PORTFOLIO



AUGUST 2018



TWO EXECUTIVE DRIVE, FORT LEE, NEW JERSEY 07024 • 800.223.6186 • [COURISTAN.COM](http://COURISTAN.COM)

*Wall-To-Wall Carpet • Area Rugs • Roll Runners • Custom Rugs*

