



WITHOUT WALLS

Outdoor/Indoor Performance
Collections



 **COURISTAN**[®]
Inspired by Life

DESIGNING THE GREAT OUTDOORS

Today's home extends beyond interior rooms, bringing fashion, form and function to outdoor spaces. Dressing up patios, gardens, pool-side gathering spots and backyard relaxation areas with durable, weather resistant accessories is the hottest decorating trend among home owners across the country. Known for combining fresh style with unique fiber and construction technology, Couristan's full assortment of outdoor/indoor area rugs are made with the finest 100% Courtron™ polypropylene and are mold and mildew resistant as well as ultraviolet (UV) stabilized for longer color retention. Unlike traditional indoor floor covering products that contain jute in their backing, Couristan's outdoor/indoor performance collections have a 100% Courtron™ polypropylene backing which makes them completely water resistant.

Attractive enough to be used inside, yet sturdy enough to withstand outdoor elements, Couristan's Afuera, Cape, Cottages*, Covington, Dolce, Harper, Inlet*, Monaco, Monte Carlo, Outdoor Escape, Recife, Timber and Xanadu Collections all feature limitless versatility and casual-chic appeal. From the front door to the backyard, these charming floor fashions are an easy way to add warmth and a welcoming aesthetic to your entire house.

With an endless array of color, texture and design options, Couristan can fulfill any decorating need. So get set to 'floor' your neighbors with an outdoor oasis that is all your own. To help you get started, here's a snapshot of Couristan's most popular looks perfect for year-round enjoyment.

*PLEASE NOTE: COTTAGES AND INLET COLLECTIONS ARE MADE OF 100% PET
(HIGH CONTENT RECYCLED MATERIALS USED)

FEATURED ON COVER:

TOP SETTING: MONTE CARLO 2331/3216 SUMMER VINES/OCEAN-IVORY

TOP LEFT: XANADU 7211/0220 TOLUCA/IRIS

BOTTOM SETTING: COTTAGES 5122/3295 PORT FOURCHON/MULTI SPICE

BOTTOM LEFT: COVINGTON 5356/3561 SUMMER LAELIA/IVORY-FERN



TABLE OF CONTENTS

Without Walls

Outdoor/Indoor Performance Collections

\$\$\$\$

AFUERA	1-4
CAPE	5-10
COTTAGES	11-16
COVINGTON*	17-27
DOLCE	28-32
HARPER	33-36
INLET	37-40
MONACO	41-48
MONTE CARLO	49-52
OUTDOOR ESCAPE*	53-58
RECIFE*	59-73
TIMBER*	74-77
XANADU*	78-80

* Selected Area Rugs Featured in this Brochure
are Available in Matching Special Shapes,
and/or Coordinating Wall-To-Wall Carpeting.

*Please Check Size Availability of Each Design
Prior to Placing an Order.*

AFUERA *collection*

100% Fiber-Enhanced Courtron™ Polypropylene



Featuring a Structured
Flatwoven Construction

Suitable for Outdoor/Indoor Use
UV Stabilized; Mold/Mildew/Water Resistant

Pile Height: No Pile (Flat Weave)

Power-Loomed in Belgium

STOCKED SIZES

2' x 3'7" | 3'11" x 5'7" | 5'3" x 7'6" | 6'6" x 9'6" | 7'10" x 10'9" | 9'2" x 12'5"
2'2" x 7'10" Runner | 2'2" x 11'9" Runner

**ALL SIZES ARE APPROXIMATE*



5038/6031

PATCHWORK/BEIGE-IVORY



5038/9138

PATCHWORK/ONYX-IVORY



5229/6099
YACHT CLUB/TAN-IVORY



5229/8003
YACHT CLUB/SEA MIST-IVORY



5229/8061
YACHT CLUB/HONEY-IVORY



5229/9013
YACHT CLUB/CORNFLOWER-IVORY



5229/9081
YACHT CLUB/ONYX-IVORY



5569/0609

COUNTRY COTTAGE/BEIGE-IVORY



5569/0803

COUNTRY COTTAGE/SEA MIST-IVORY

CAPE *collection*

100% Fiber-Enhanced Courtron™ Polypropylene



High-Low Structured Weave
Provides Durable Performance
in Frequently Used Spaces
Inside and Outside the Home
UV Stabilized; Mold/Mildew/Water Resistant
Pile Height: No Pile (Flat Weave)
Power-Loomed in Belgium

STOCKED SIZES

2' x 3'7" | 3'11" x 5'6" | 5'3" x 7'6" | 6'6" x 9'6" | 7'10" x 10'9"
2'3" x 7'10" Runner | 2'3" x 11'9" Runner

**ALL SIZES ARE APPROXIMATE*

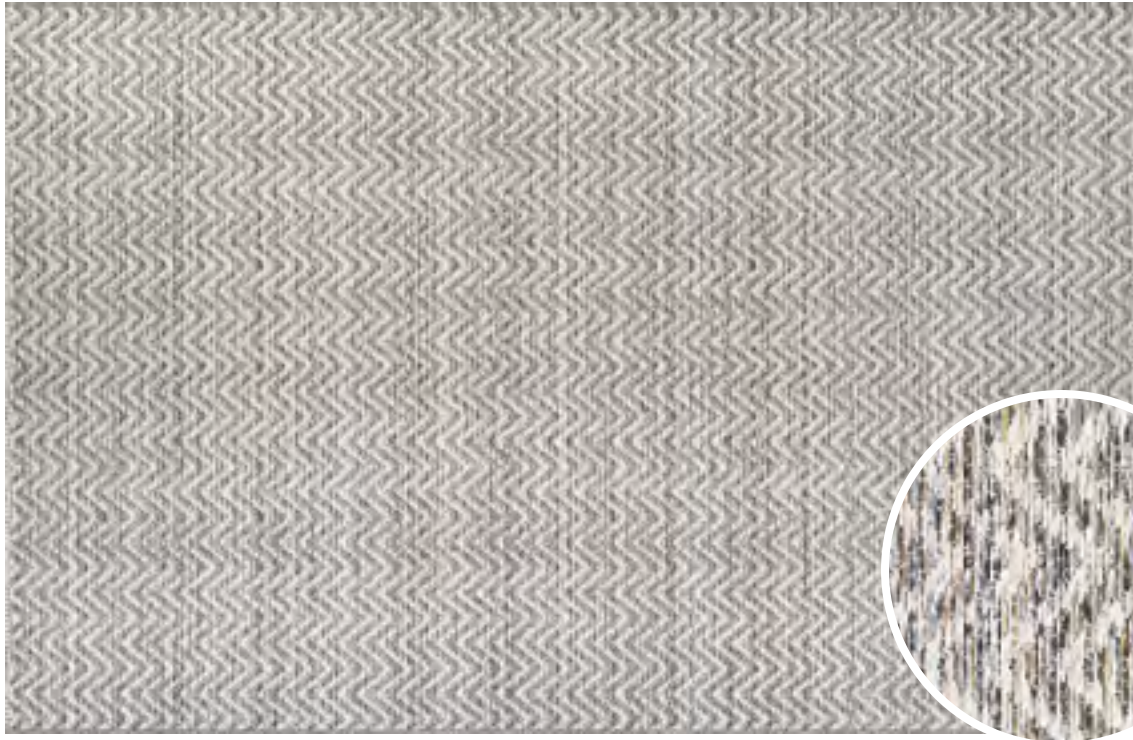

1402/0023
MARION/LIGHT BROWN-IVORY



1403/0001
BROCKTON/HUNTER GREEN-BROWN



1403/0002
BROCKTON/COBALT-TEAL



1403/0010
BROCKTON/PURPLE-MULTI



1403/0023
BROCKTON/LIGHT BROWN-IVORY

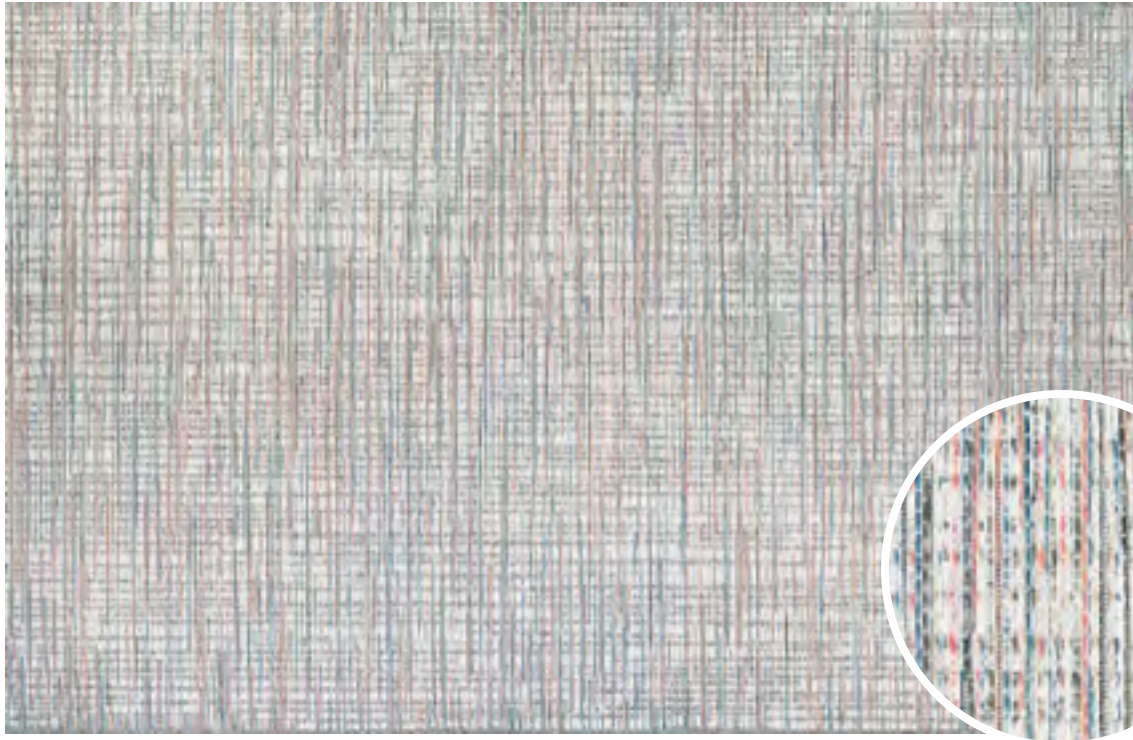

1405/0011
FALMOUTH/IVORY-CORAL

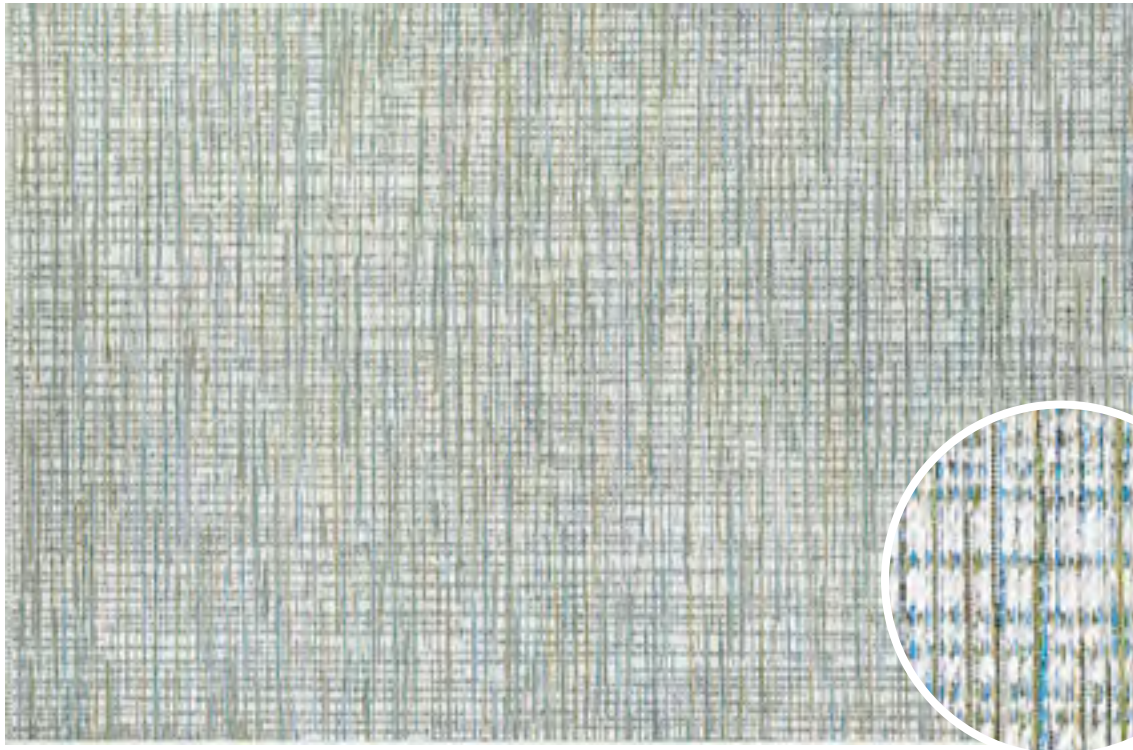

1405/0014
FALMOUTH/IVORY-HUNTER



1407/0009
HINSDALE/LIGHT BROWN-SILVER

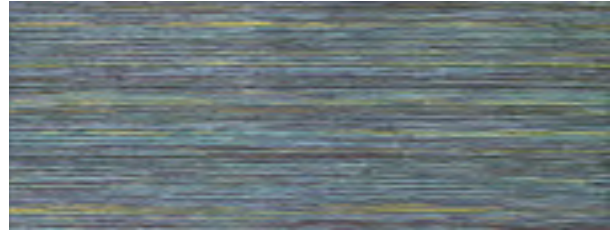

1407/0020
HINSDALE/TEAL-COBALT



1407/0029
HINSDALE/BROWN-IVORY



1407/0066
HINSDALE/CRIMSON-MULTI



9823/3959
HYANNIS/BLACK-TAN



9823/7939
HYANNIS/BLACK-GOLD



9823/9939
HYANNIS/GOLD-LIGHT BLUE



9831/3959
HARWICH/BLACK-TAN



9831/5989
HARWICH/LIGHT BLUE-SILVER



9831/7939
HARWICH/BLACK-GOLD



9832/3959
BARNSTABLE/BLACK-TAN



9832/5989
BARNSTABLE/LIGHT BLUE-SILVER



9832/7939
BARNSTABLE/BLACK-GOLD

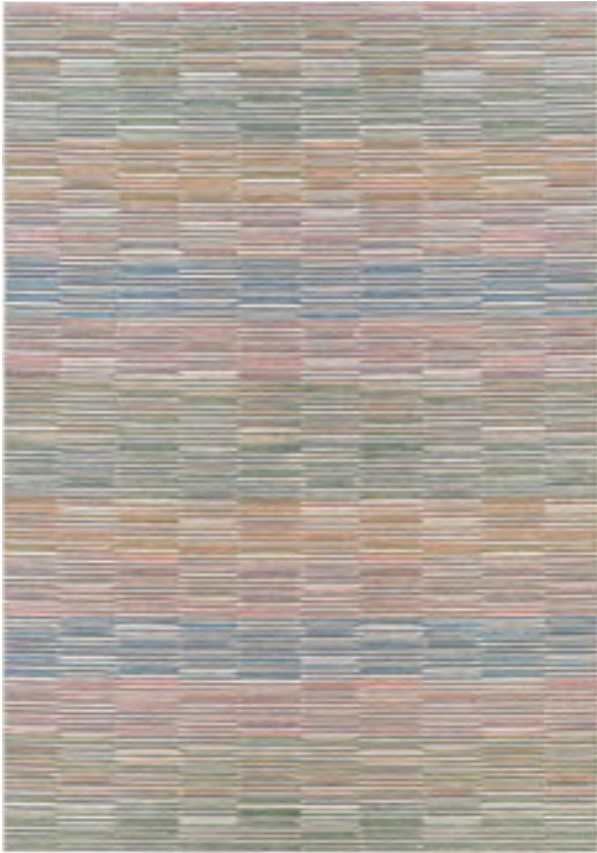

9860/9006
FAYSTON/MULTI



9860/9009
FAYSTON/SILVER-CHARCOAL



9862/6002
SHOREHAM/IVORY-CHARCOAL



9862/9003
SHOREHAM/IVORY-MULTI

COTTAGES *collection*

100% PET (High Content Recycled Materials Used)



Hand-Woven Reversible Area Rugs

Relaxed Easy Living Patterns,
Fresh Natural Color Palette

Suitable for Outdoor/Indoor Use

UV Stabilized; Mold/Mildew/Water Resistant

Pile Height: No Pile (Flat Weave)

Hand-Woven in India

STOCKED SIZES

2' x 3' | 3' x 5' | 5' x 8' | 8' x 10' | 2'3" x 8' Runner

**ALL SIZES ARE APPROXIMATE*



4960/0731
SOUTHPORT/GREEN

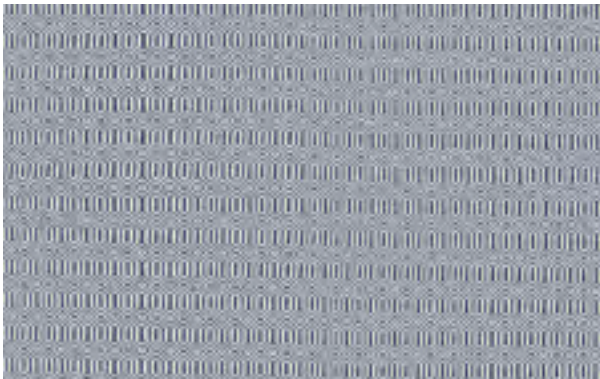

4960/0732
SOUTHPORT/NAVY



4960/0734
SOUTHPORT/PINK



4960/0735
SOUTHPORT/DENIM



4960/0733
SOUTHPORT/BLUE



4960/0736
SOUTHPORT/CARAMEL



4961/0731
MANHASSET/GREEN

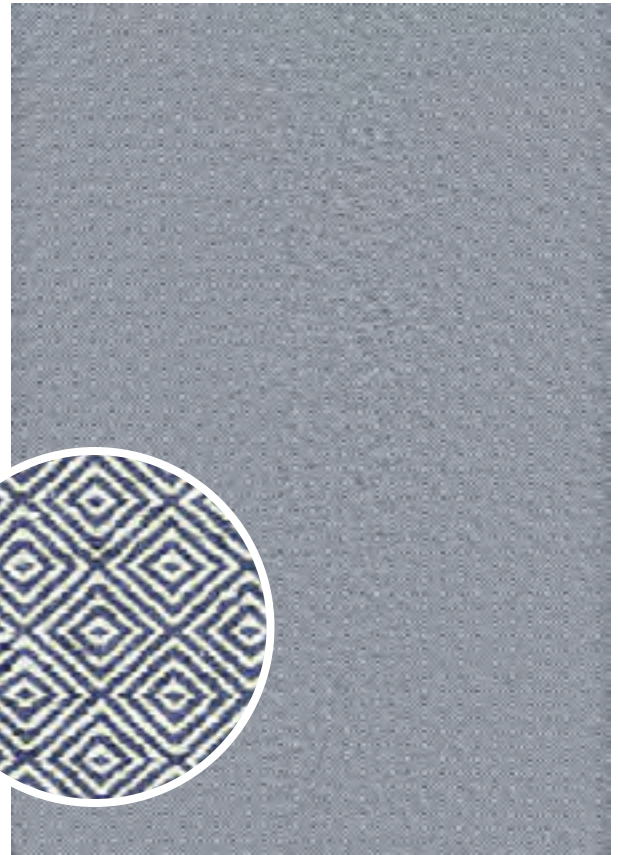

4961/0732
MANHASSET/NAVY

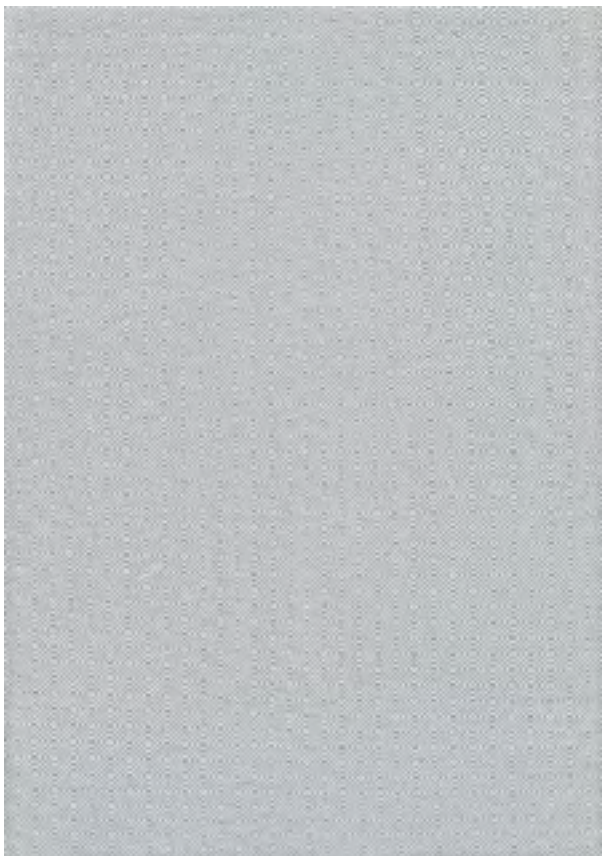

4961/0733
MANHASSET/BLUE



4961/0734
MANHASSET/PINK



4961/0735
MANHASSET/DENIM

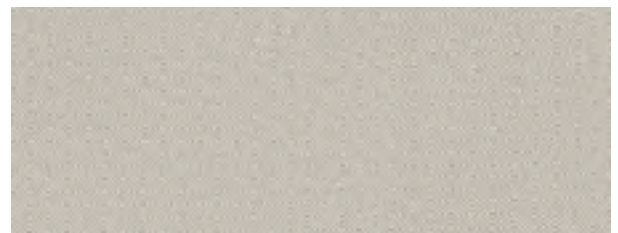

4961/0736
MANHASSET/CARAMEL



4962/0731
BUNGALOW/GREEN



4962/0732
BUNGALOW/NAVY



4962/0733
BUNGALOW/BLUE

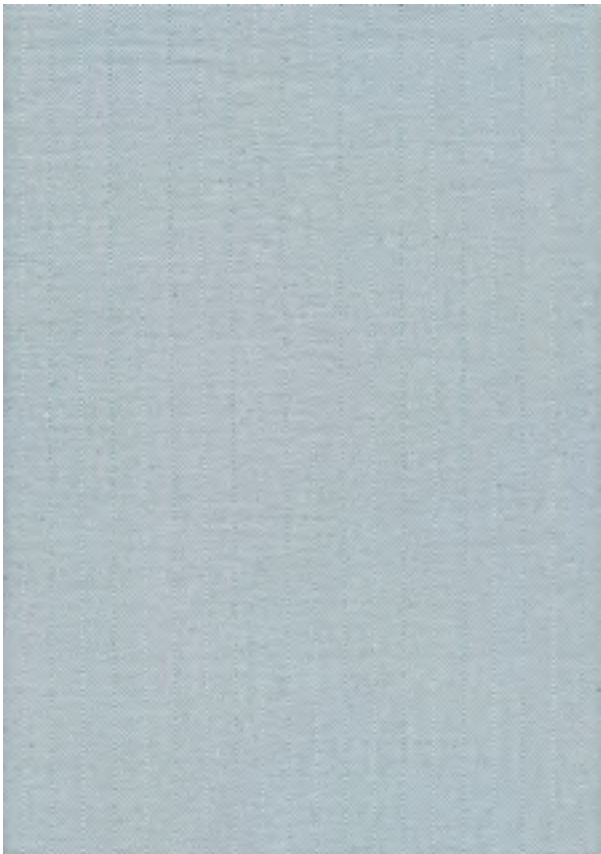

4962/0735
BUNGALOW/DENIM

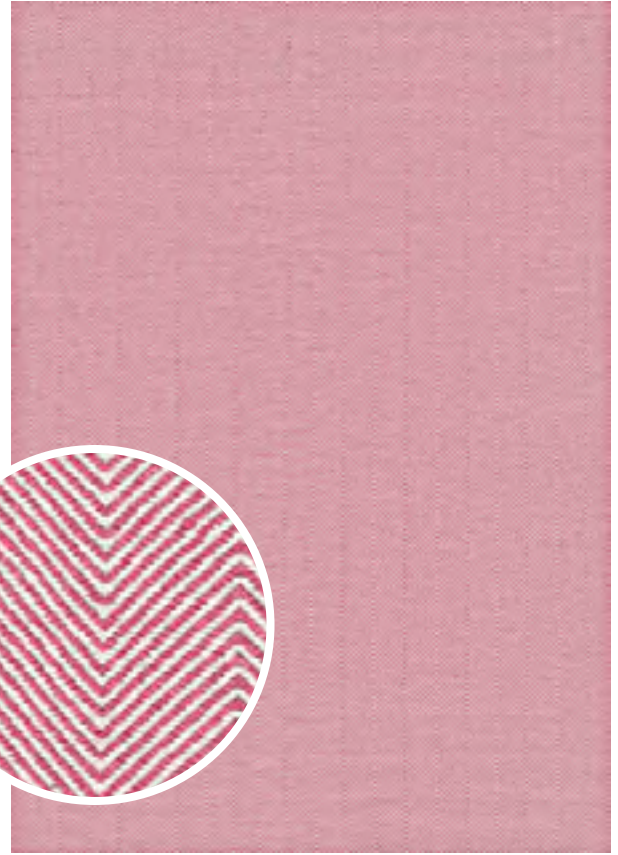

4962/0734
BUNGALOW/PINK

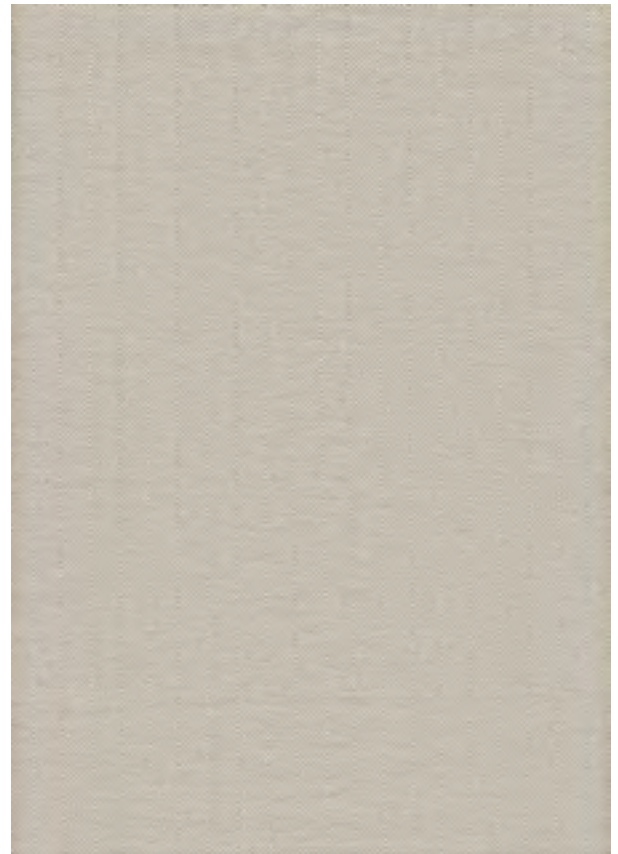

4962/0736
BUNGALOW/CARAMEL



5122/3295
PORT FOURCHON/MULTI SPICE

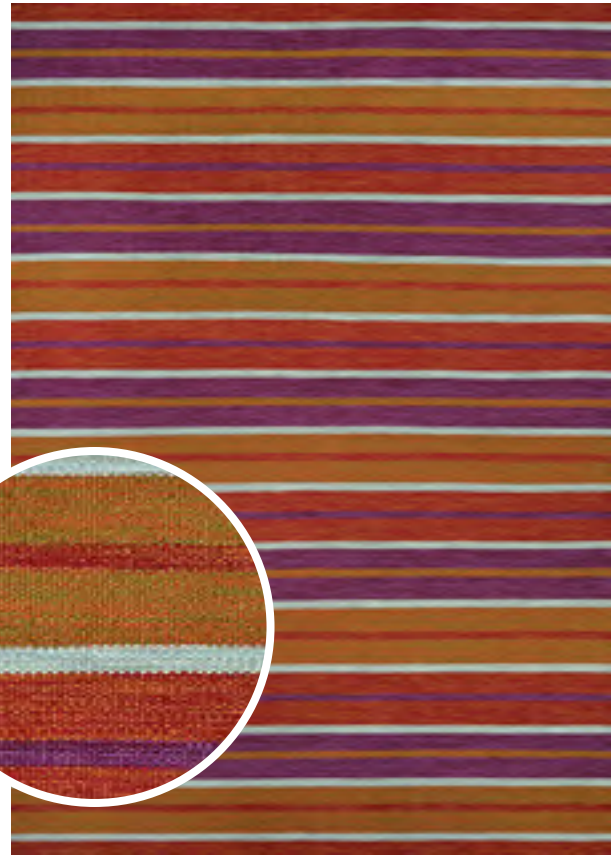

5123/3299
CORAL CAY/FRUIT PUNCH



5124/3298
ALKI/OCEAN SHADES



5125/3297
TYBEE/MULTI-SAND



COVINGTON *collection*

100% Fiber-Enhanced Courtron™ Polypropylene



Exquisite Hand-Hooked Construction

Mold/Mildew/Water Resistant

Provides Durable Performance

in Frequently Used Spaces

Inside and Outside the Home

Approximate Pile Height: .25"

Hand-Hooked in China

STOCKED SIZES

2' x 4' | 3'6" x 5'6" | 5'6" x 8' | 8' x 11' | 2'6" x 8'6" Runner

SPECIAL SHAPES

7'10" Round

**ALL SIZES ARE APPROXIMATE*



2129/1021
TROPICS GARDEN/SAND-MULTI



2166/8066
BOCA RETREAT/LIGHT COCOA-FERN



2263/0702
DELFINA/AZURE-LEMON



2296/3067
SHERBERT STRIPE/MULTI



2397/0015
WILLOW BRANCH/SAGE-IVORY



2992/0505
JUNGLE LEAVES/IVORY-FOREST GREEN



3002/0820
SAN CLEMENTE/CREAM-BLUE



3002/0824
SAN CLEMENTE/CREAM-RED

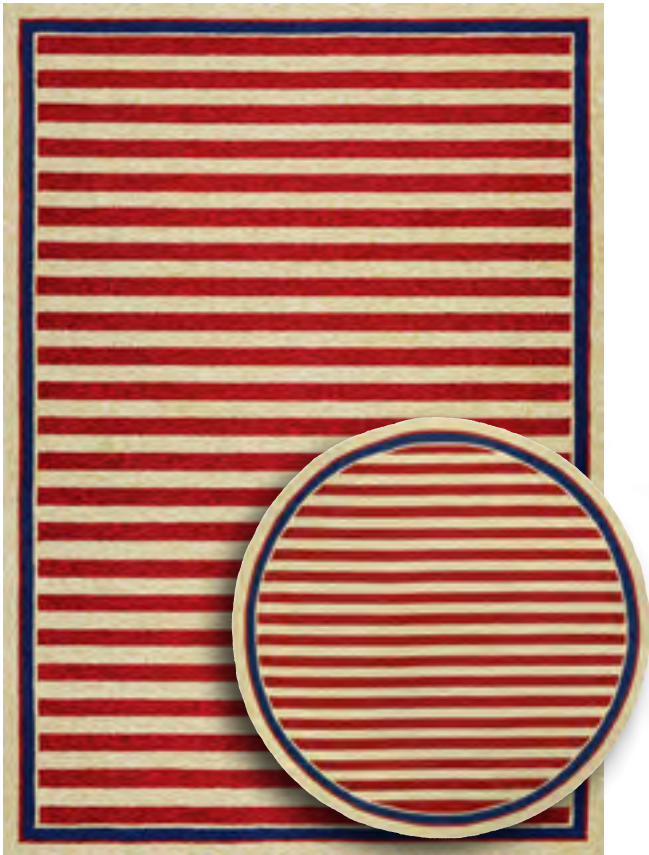

3126/0260
NAUTICAL STRIPES/RED-NAVY



3126/0630
NAUTICAL STRIPES/NAVY-RED



3037/7821
PEGASUS/IVORY-NAVY-LIME



3534/1521
MONSTERA/CREAM-MULTI



3566/5589
FIJI/IVORY-MULTI



3568/3100
WHIMSICAL GARDEN/POWDER BLUE-MULTI



3569/5034
AMELIE/SAGE



3570/5054
MEADOWLARK/PUNCH-IVORY



3571/3993
MAXWELL/OCEAN-IVORY



3774/1074
GERANIUM/NAVY-MULTI

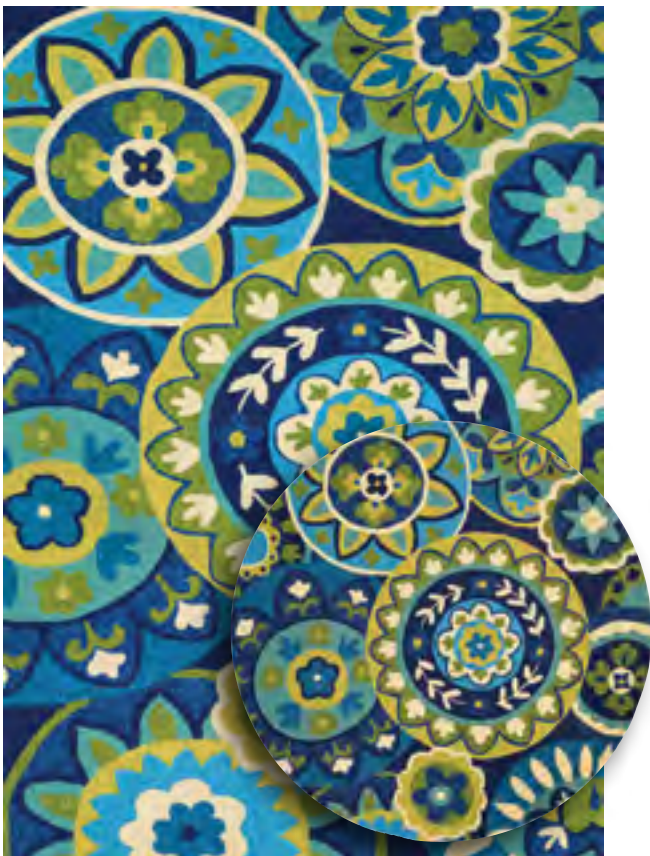

3778/1014
RIP TIDE/OCEAN-GREEN



3895/0895
ARIATTA/SEA MIST



3895/0953
ARIATTA/NAVY



3990/0113
PALMS/MOCHA



3990/0901
PALMS/AZURE

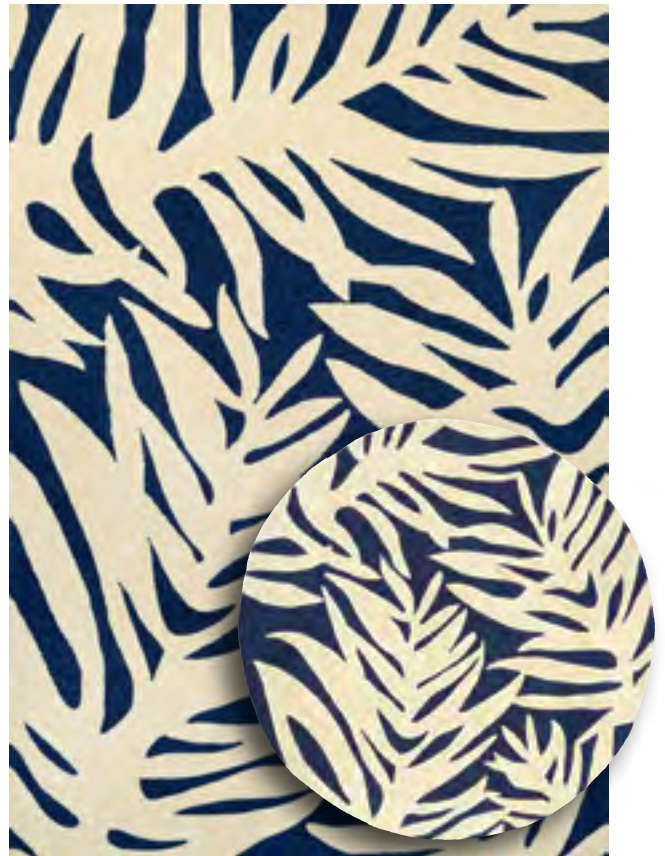

3990/0980
PALMS/NAVY



4098/4071
PAINTED FERN/FERN-RED



4886/4285
TROPICAL ORCHID/AZURE-FOREST GREEN-RED



4361/0366
ARECA PALMS/BROWN-FOREST GREEN



4361/0671
ARECA PALMS/AZURE-FOREST GREEN



4972/4000

RAINFOREST/FOREST GREEN-BLACK



5356/3561

SUMMER LAELIA/IVORY-FERN



6027/0027

MYSTIC GARDEN/SAND-RED



6027/0076

MYSTIC GARDEN/SAND-AQUA



6166/0117
PINEAPPLES/SAND



6177/0220
FLAMINGOS/MULTI



6190/0960
PEKING PALACE/IVORY



9313/0111
BAMBOO LEAVES/LIME



5205/1255
 SUMMER SIESTA/SAND-MULTI



7051/0573
 BLOOMFIELD/IVORY-MULTI



7051/0574
 BLOOMFIELD/BLACK-MULTI

DOLCE *collection*

100% Fiber-Enhanced Courtron™ Polypropylene with Durable Polyester



STOCKED SIZES

2'3" x 3'11" | 4' x 5'10" | 5'3" x 7'6" | 8'1" x 11'2" | 2'3" x 7'10" Runner

**ALL SIZES ARE APPROXIMATE*

Featuring a Structured
Tapestry Construction

Suitable for Outdoor/Indoor Use

UV Stabilized; Mold/Mildew/Water Resistant

Pile Height: No Pile (Flat Weave)

Power-Loomed in Belgium



4039/0760
AMALFI/MULTI



4044/0314
COPPOLA/BROWN-BEIGE



4055/0234
NOVELLA/GREY



4055/0632
NOVELLA/ROSE BUD



4075/0195
NAPOLI/BLACK-GOLD



4077/6025
BRINDISI/IVORY-CONFEDERATE GREY



4078/7439
TIVOLI/IVORY-MULTI



4079/7475
MESSINA/SKY BLUE-GREY



4086/1259
POMPANO/BLACK-BEIGE



4087/2413
GARDENIA/BLACK-MULTI



7131/0330
CORVINA/IVORY-LIGHT BLUE



7259/0110
SAND DUNE/BEIGE-MULTI



7460/0007

FLOWERING FERN/IVORY-HUNTER GREEN



7506/0004

PALM LILY/HUNTER GREEN-IVORY

HARPER *collection*

100% Fiber-Enhanced Courtron™ Polypropylene



Featuring a Structured
Flatwoven Construction

Suitable for Outdoor/Indoor Use
UV Stabilized; Mold/Mildew/Water Resistant

Pile Height: No Pile (Flat Weave)

Power-Loomed in Belgium

STOCKED SIZES

2' x 3'7" | 3'9" x 5'5" | 5'3" x 7'6" | 5'10" x 9'2" | 7'6" x 10'9" | 8'6" x 13'
2'3" x 7'10" Runner | 2'3" x 11'9" Runner

**ALL SIZES ARE APPROXIMATE*



2752/3124
NAMBIA/GABON



2752/3138
NAMBIA/NILE



2767/3124
MOZAMBIQUE/GABON



2767/3127
MOZAMBIQUE/TANZANIA



2780/3124
MALI/GABON



2780/3125
MALI/SUDAN



2780/3127
MALI/TANZANIA

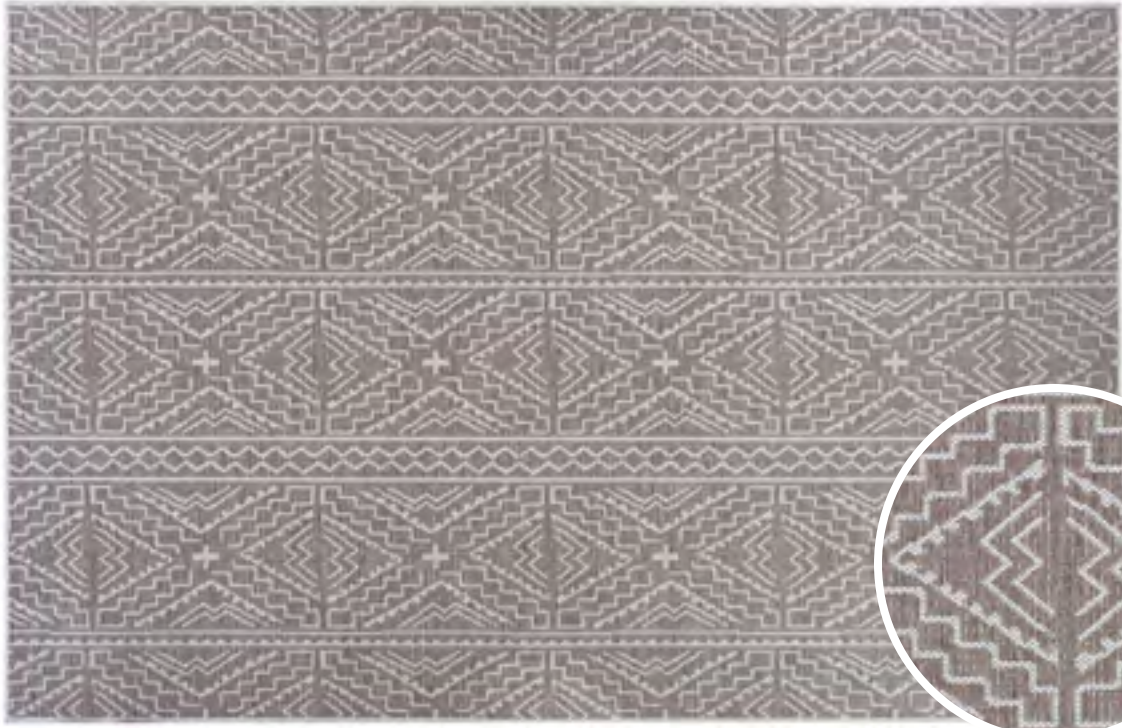

2782/3125
MADAGASCAR/SUDAN



2782/3127
MADAGASCAR/TANZANIA

INLET *collection*

100% PET (High Content Recycled Materials)



Hand-Woven, Easy Living Area Rugs

Fresh, Natural Color Palette

Suitable for Outdoor/Indoor Use

UV Stabilized; Mold/Mildew/Water Resistant

Pile Height: No Pile (Flat Weave)

Hand-Woven in India

STOCKED SIZES

2' x 4' | 5' x 8' | 8' x 10'

**ALL SIZES ARE APPROXIMATE*

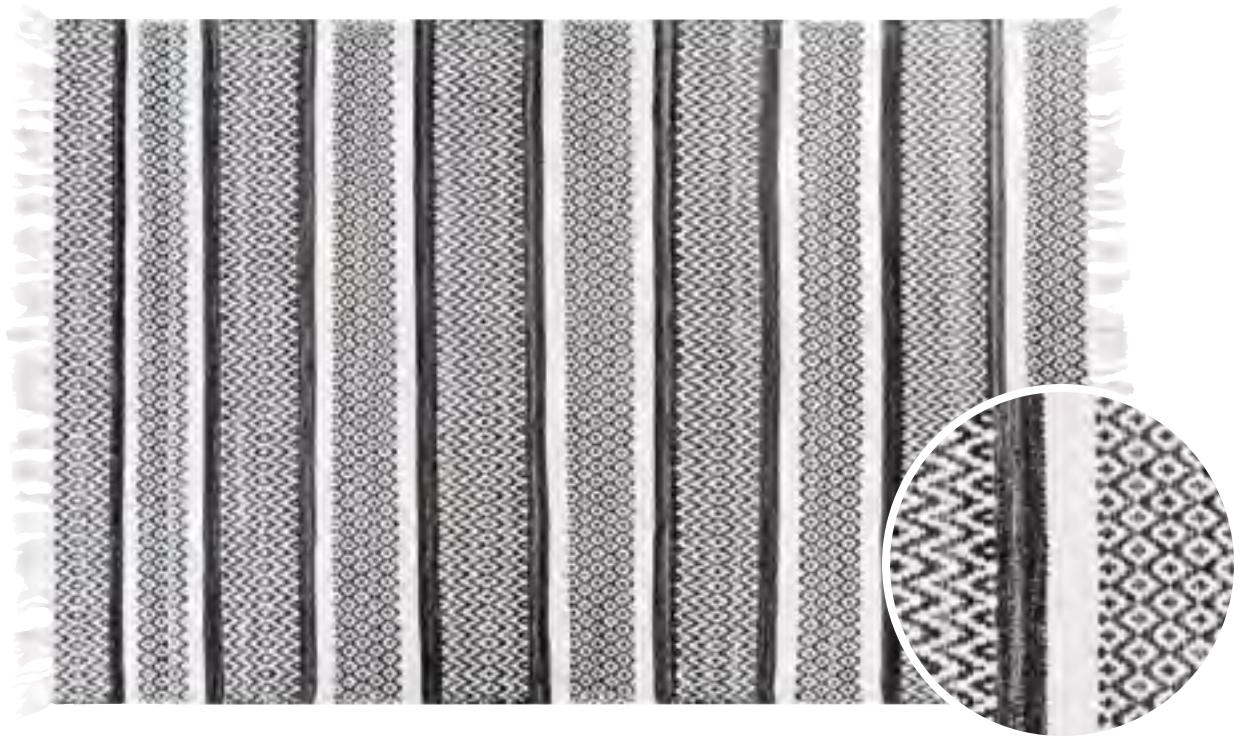

3445/0398
MANASQUAN/SMOKE

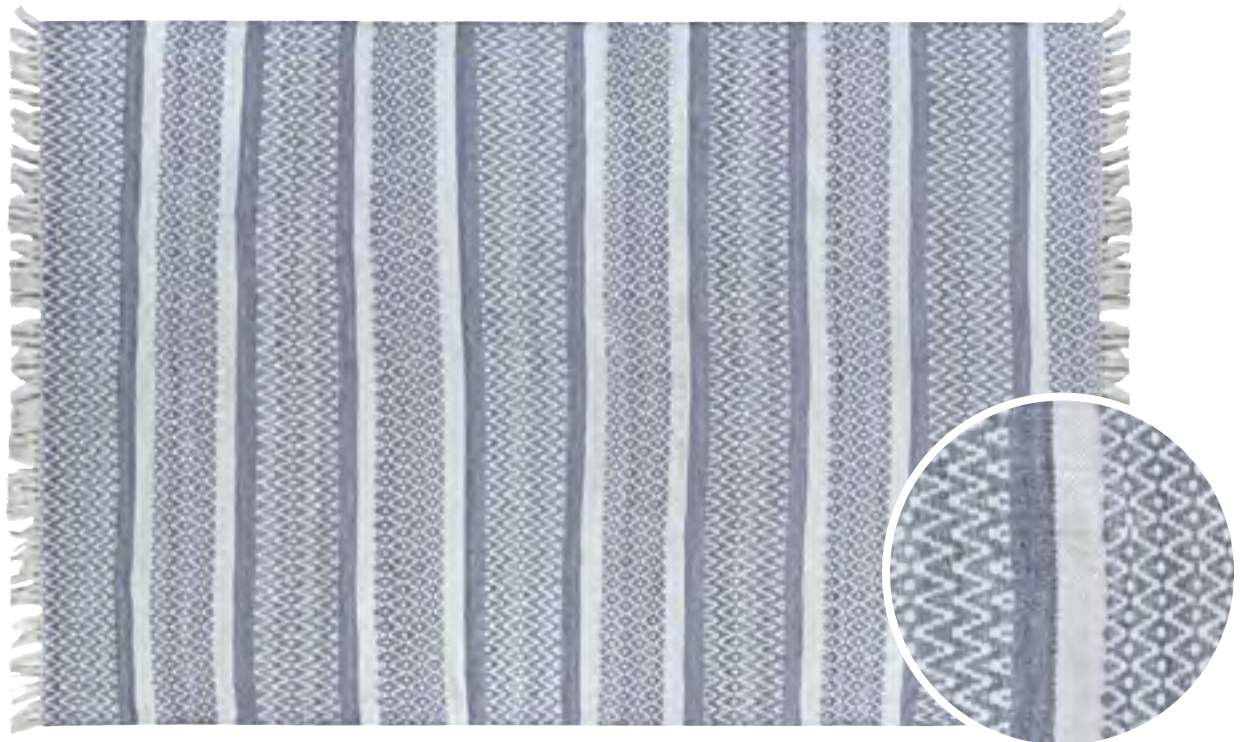

3445/0445
MANASQUAN/PEBBLE

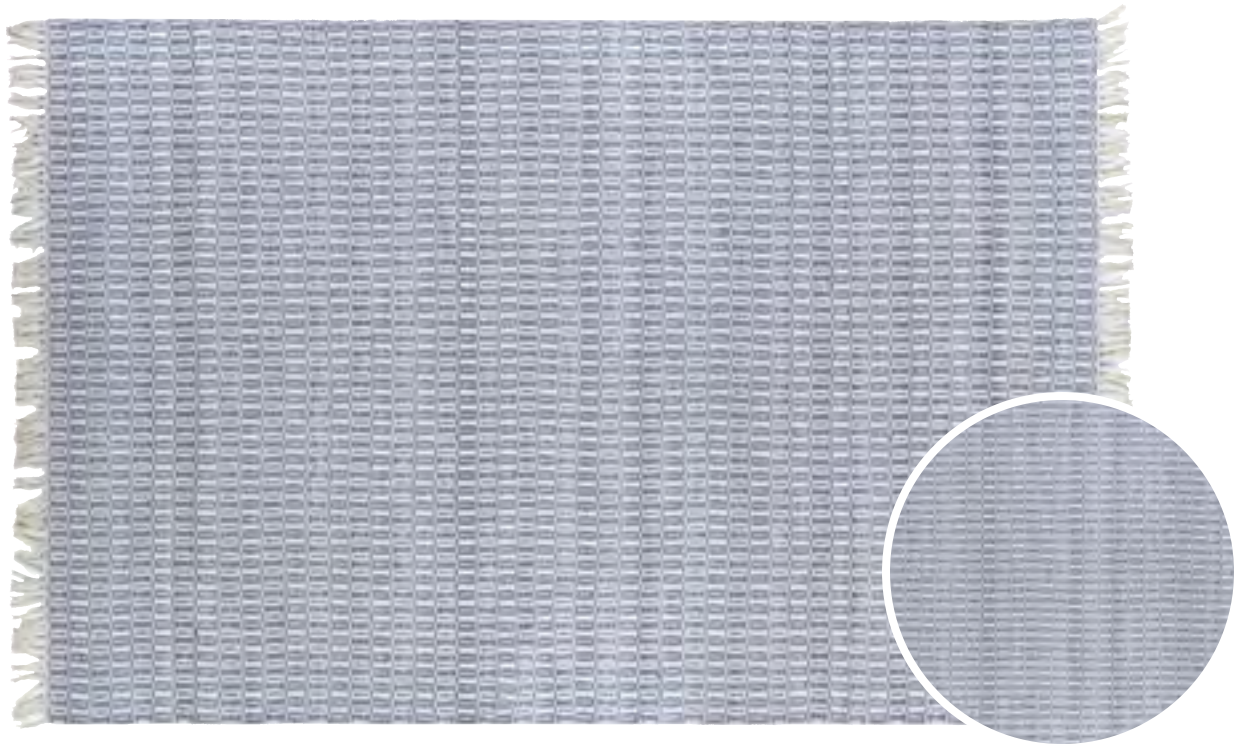

8946/0810
SEA GIRT/PEBBLE



8946/0820
SEA GIRT/BOARDWALK



8946/0830
SEA GIRT/SMOKE

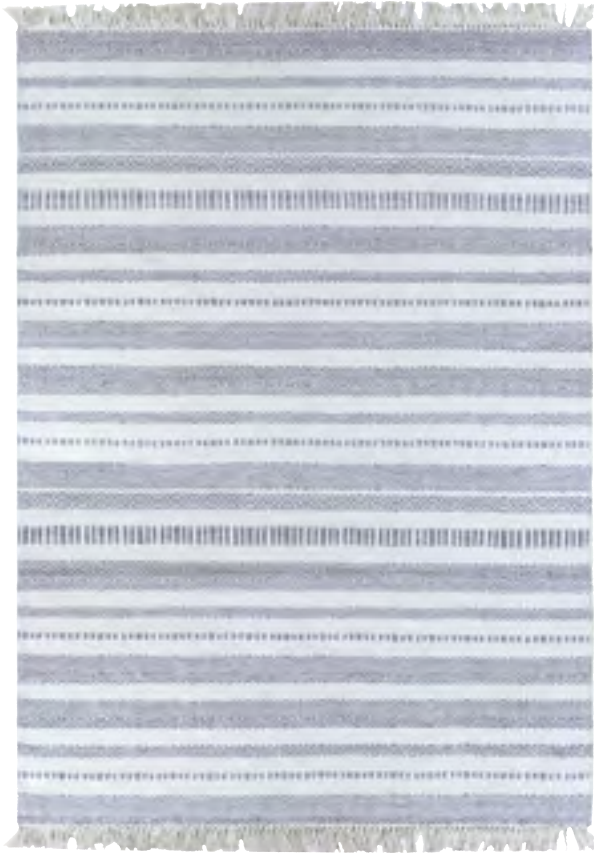

9362/0391
LAVALETTE/PEBBLE

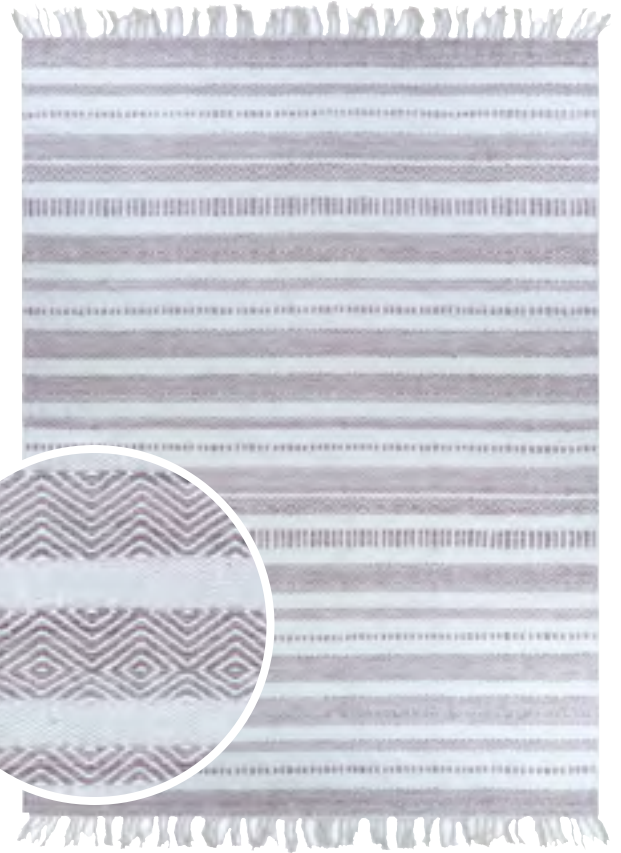

9362/0392
LAVALETTE/BOARDWALK

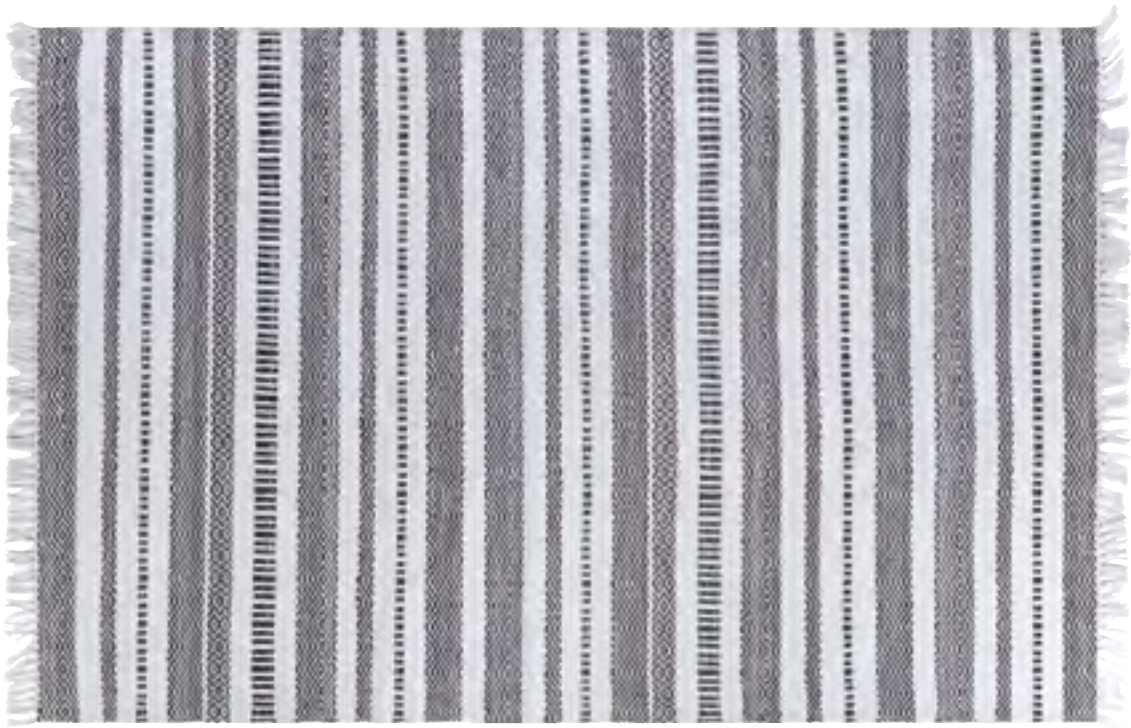

9362/0393
LAVALETTE/SMOKE

MONACO *collection*

100% Fiber-Enhanced Courtron™ Polypropylene



Featuring a Structured
Flatwoven Construction

Suitable for Outdoor/Indoor Use

UV Stabilized; Mold/Mildew/Water Resistant

Pile Height: No Pile (Flat Weave)

Power-Loomed in Belgium

STOCKED SIZES

2' x 3'7" | 3'9" x 5'5" | 5'3" x 7'6" | 5'10" x 9'2" | 7'6" x 10'9" | 8'6" x 13'
2'3" x 7'10" Runner | 2'3" x 11'9" Runner

**ALL SIZES ARE APPROXIMATE*



2106/3136
SUMMER QUAY/IVORY-LIGHT GREEN



2106/3143
SUMMER QUAY/IVORY-SAPPHIRE



2106/3150
SUMMER QUAY/COCOA NATURAL



2158/3220
BOWLINE/COCOA NATURAL-IVORY



2216/3100
COASTAL FLORA/IVORY-TURQUOISE



2216/3143
COASTAL FLORA/IVORY-SAPPHIRE



2216/3145
COASTAL FLORA/IVORY-ORANGE



2429/3108
TROPICAL PALMS/OCEAN



2429/3134
TROPICAL PALMS/AQUA



2440/2206
PAVERS/BLACK



2440/3184
PAVERS/MOCHA



2467/2003
STARBOARD/GREY-SAND



2468/1010
MARITIME/BLUE-SAND

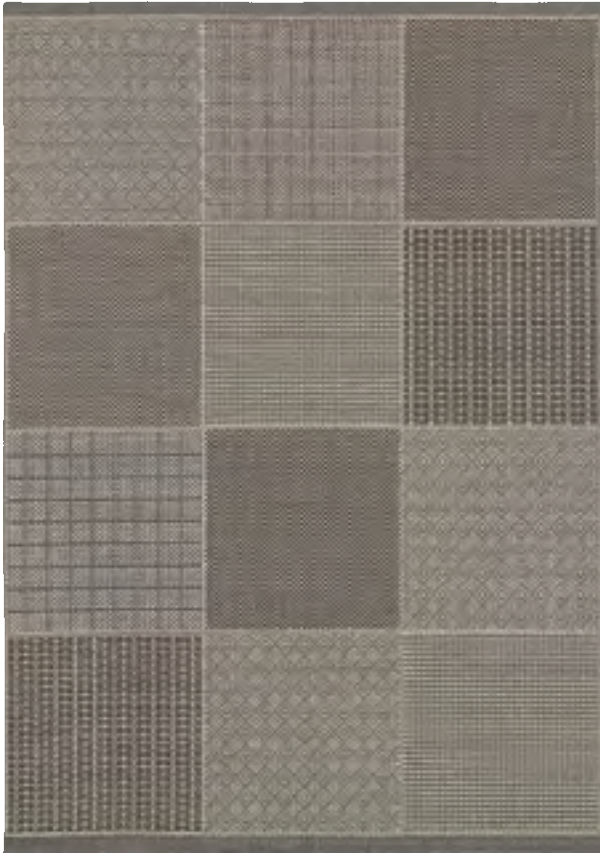

2469/2213
VISTIMAR/BLUE-GREY



2470/2007
MERIDIAN/MULTI



2471/1016
LARVOTTO/SAND-MULTI



2471/2044
LARVOTTO/GREY-MULTI



2471/2200
LARVOTTO/BLUE-MULTI



2481/3212
PALERMO/CHAMPAGNE-MOSS

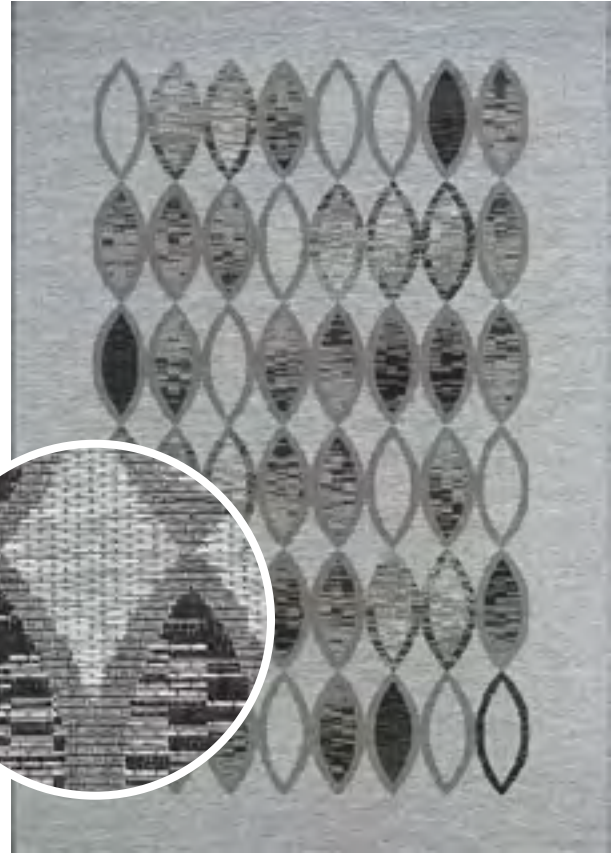

2483/2204
DUNE PATH/SILVER



6041/3107
MARBELLA/BLUE MIST-IVORY

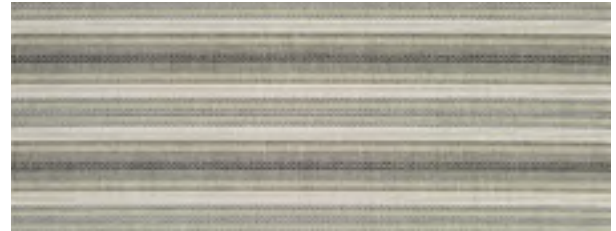

6041/3122
MARBELLA/SAND-IVORY

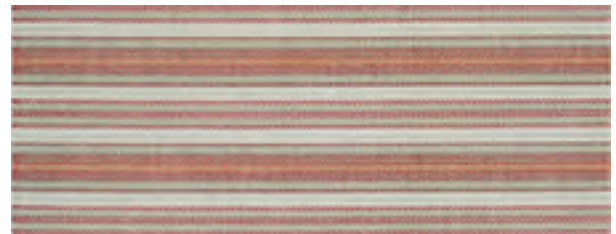

6041/3151
MARBELLA/CORAL-IVORY-PEWTER

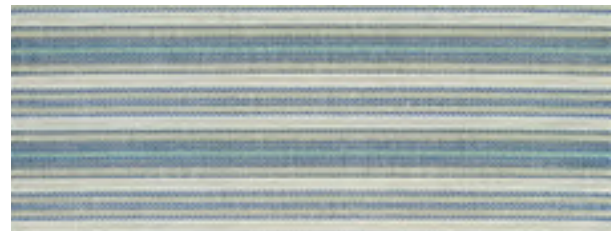

6041/3161
MARBELLA/IVORY-SAND-AZURE

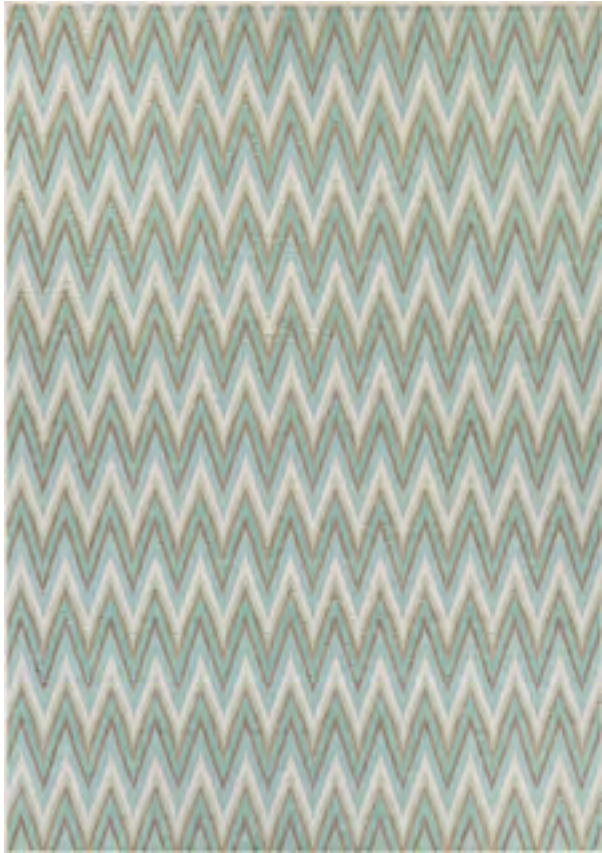

6046/3107
AVILA/BLUE MIST-IVORY



6046/3120
AVILA/IVORY-SAND



6046/3151
AVILA/CORAL-IVORY-PEWTER



6046/3161
AVILA/IVORY-SAND-AZURE



7847/1001
ALASSIO/SAND-MAROON-SALMON



7847/1012
ALASSIO/SAND-AZURE-TURQUOISE



7847/1023
ALASSIO/SAND-SEA MIST-LEMON



7881/1034
OCEAN PORT/TURQUOISE-SAND



7881/1037
OCEAN PORT/TAUPE-SAND



7881/1040
OCEAN PORT/AZURE-SAND



7881/1057
OCEAN PORT/BLACK-SAND



7949/1235
SEA PIER/SAND-AZURE

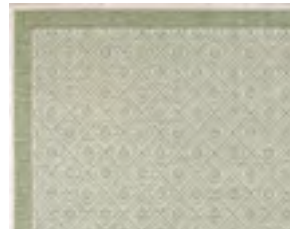

7949/1394
SEA PIER/SAND-SEA MIST



7949/1472
SEA PIER/SAND-SALMON



7949/1561
SEA PIER/SAND-MAROON



7949/1683
SEA PIER/SAND-LEMON

MONTE CARLO *collection*

100% Fiber-Enhanced Courtron™ Polypropylene



Featuring a Structured
Flatwoven Construction
Suitable for Outdoor/Indoor Use
UV Stabilized; Mold/Mildew/Water Resistant
Pile Height: No Pile (Flat Weave)
Power-Loomed in Belgium

STOCKED SIZES

2' x 3'7" | 3'9" x 5'5" | 5'3" x 7'6" | 5'10" x 9'2" | 7'6" x 10'9" | 8'6" x 13'
2'3" x 7'10" Runner | 2'3" x 11'9" Runner

**ALL SIZES ARE APPROXIMATE*



2329/3108
PALMETTE/BLACK-GREY-IVORY



2329/3125
PALMETTE/MUSHROOM-IVORY



2329/3216
PALMETTE/OCEAN-IVORY



2329/4716
PALMETTE/GREY-IVORY



2329/6427
PALMETTE/NAVY-IVORY

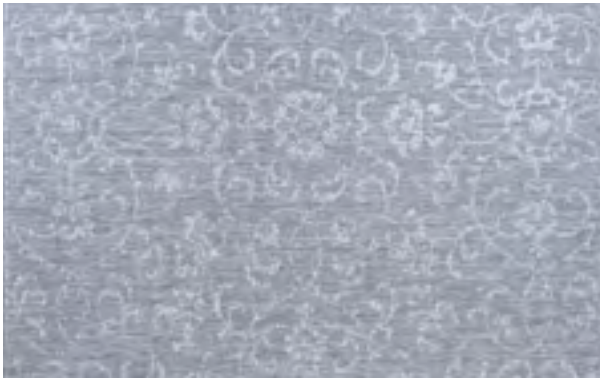

2331/3124
SUMMER VINES/PEWTER-IVORY



2331/3125
SUMMER VINES/MUSHROOM-IVORY



2331/3216
SUMMER VINES/OCEAN-IVORY



2331/3244
SUMMER VINES/DARK GREY-IVORY

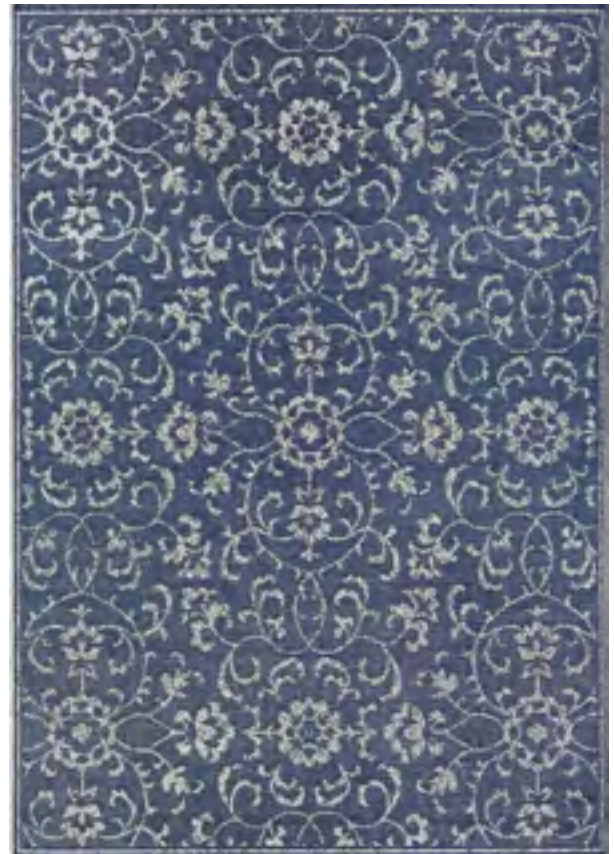

2331/6427
SUMMER VINES/NAVY-IVORY

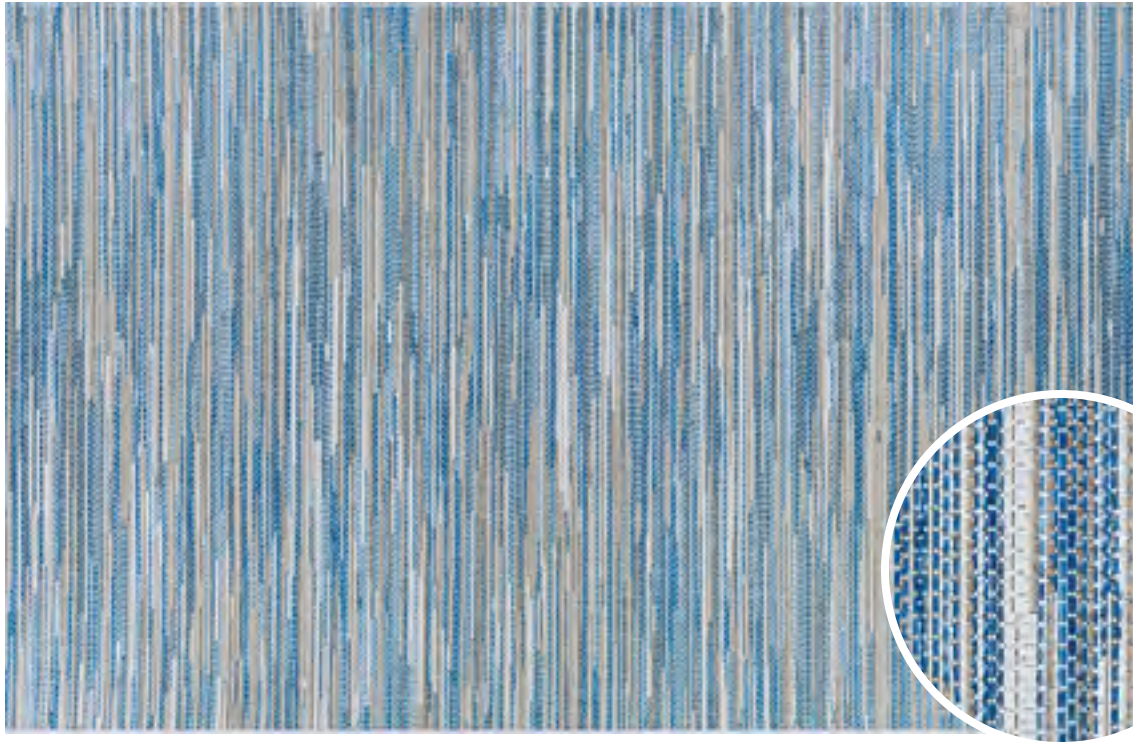

2333/2406

COASTAL BREEZE/OCEAN-CHAMPAGNE

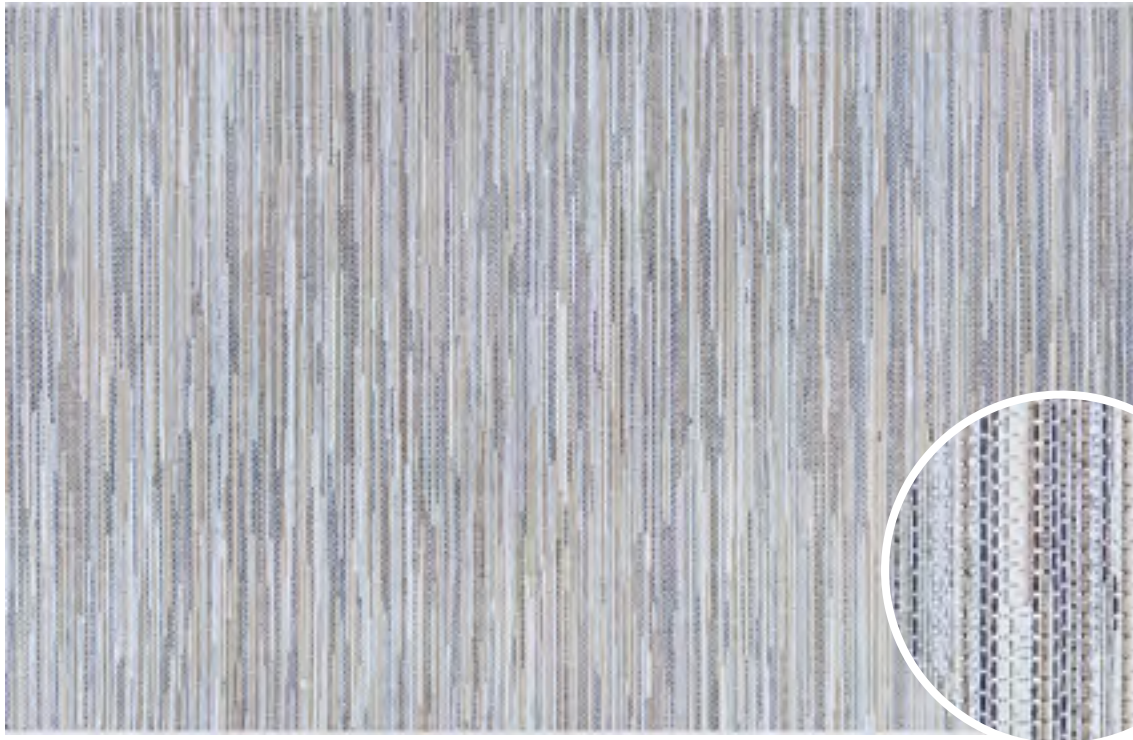

2333/3246

COASTAL BREEZE/TAUPE-CHAMPAGNE

OUTDOOR ESCAPE *collection*

100% Fiber-Enhanced Courtron™ Polypropylene



Exquisite Hand-Hooked Construction
Outdoor-Themed Novelty Motifs

Mold/Mildew/Water Resistant

Provides Durable Performance
in Frequently Used Spaces

Inside and Outside the Home

Approximate Pile Height: .25"

Hand-Hooked in China

STOCKED SIZES

2' x 4' | 3'6" x 5'6" | 5'6" x 8' | 8' x 11' | 2'6" x 8'6" Runner

SPECIAL SHAPES

7'10" Round

**ALL SIZES ARE APPROXIMATE*



2121/5152
BARNEGAT BAY/SAND



2123/8011
PACIFIC HEIGHTS/OCEAN



2124/7025
COCOA BEACH/SAND



2128/1009
SANDALS/SAND-MULTI



2133/1015
CORAL DIVE/SAND



2134/1140
SEA REEF/TERRA-COTTA



4092/0409
SEA WATER/OCEAN-AQUA



4290/8160
ANCHORS AWAY/NAVY



4291/4116
BEACH HUT/NAVY-MULTI



4292/4117
BLUE CLAWS/NAVY



4293/4178
UNDER THE SEA/OCEAN



4294/4191
MARINER/NAVY-IVORY



4295/4179
ANCHORBEND/OCEAN BLUE



7334/0111
CARDITA SHELLS/TERRA-COTTA-IVORY



7334/0220
CARDITA SHELLS/TURQUOISE-IVORY



7334/0313
CARDITA SHELLS/NAVY-IVORY



6852/6486
NAUTICAL FLAGS/SAND



6856/8252
YACHTING/NAVY



7551/0551
PARASOL PARADISE/SAND-MULTI

RECIFE *collection*

100% Fiber-Enhanced Courtron™ Polypropylene



Featuring a Structured
Flatwoven Construction
Suitable for Outdoor/Indoor Use
UV Stabilized; Mold/Mildew/Water Resistant
Pile Height: No Pile (Flat Weave)
Power-Loomed in Belgium

STOCKED SIZES

2' x 3'7" | 3'9" x 5'5" | 5'3" x 7'6" | 5'10" x 9'2" | 7'6" x 10'9" | 8'6" x 13'
2'3" x 7'10" Runner | 2'3" x 11'9" Runner

SPECIAL SHAPES

7'6" Rd./Sq. | 8'6" Rd./Sq.

**ALL SIZES ARE APPROXIMATE*



1001/1212
SADDLE STITCH/CHAMPAGNE-BLUE



1001/1500
SADDLE STITCH/COCOA-NATURAL



1001/2000
SADDLE STITCH/BLACK-COCOA



1001/2312
SADDLE STITCH/CHAMPAGNE-TAUPE



1001/3012
SADDLE STITCH/GREY-WHITE

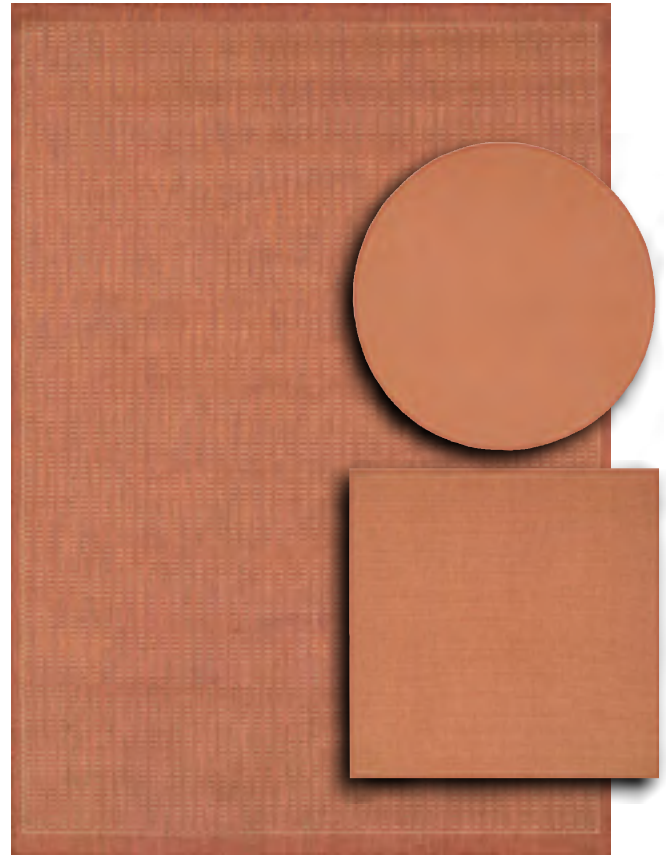

1001/4000
SADDLE STITCH/TERRA-COTTA-NATURAL



1001/6500
SADDLE STITCH/IVORY-INDIGO



1005/2000
CHECKERED FIELD/BLACK-COCOA



1005/2500
CHECKERED FIELD/COCOA-BLACK



1005/3000
CHECKERED FIELD/NATURAL-COCOA

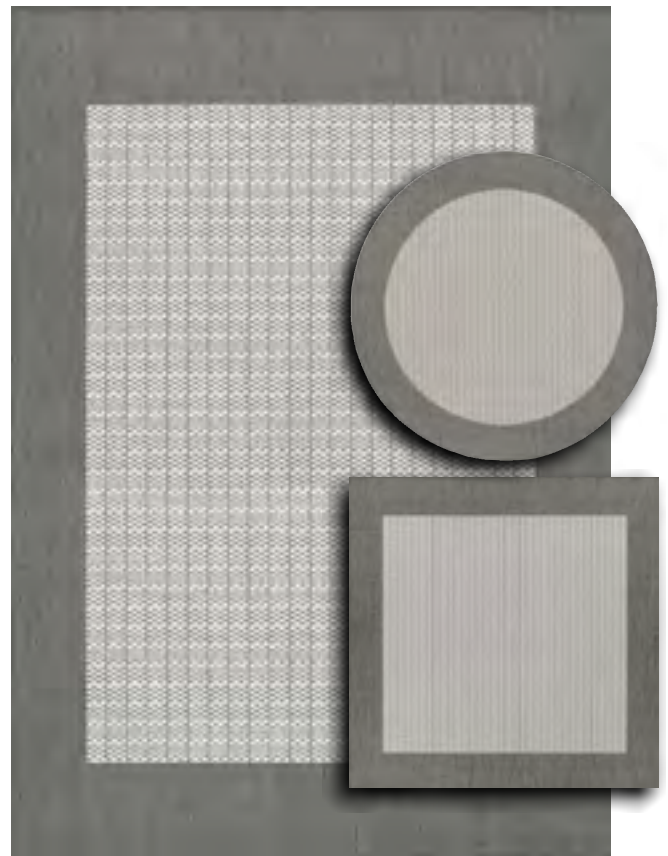

1005/3012
CHECKERED FIELD/GREY-WHITE



1005/5005

CHECKERED FIELD/NATURAL-GREEN

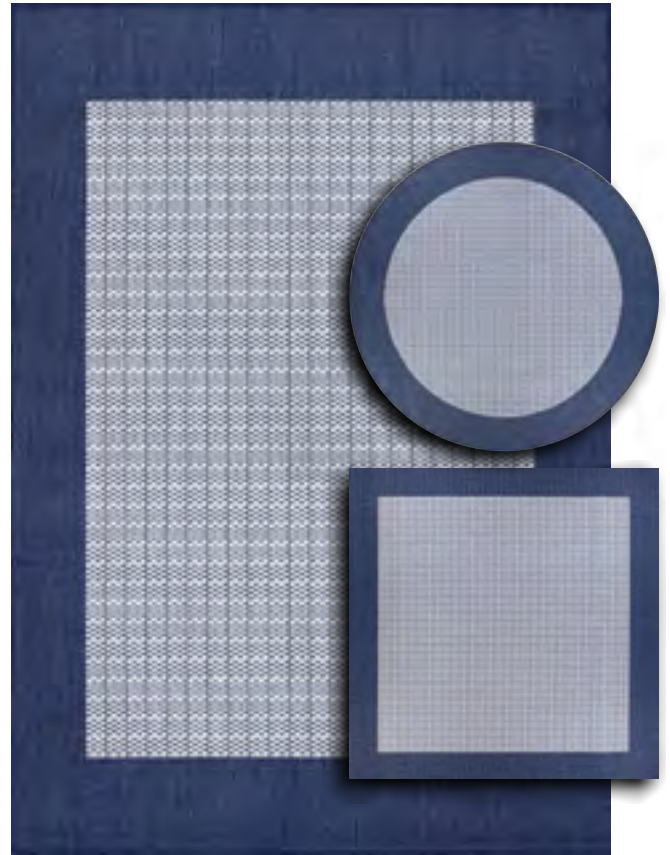

1005/6500

CHECKERED FIELD/IVORY-INDIGO



1016/2000

GARDEN LATTICE/COCOA-BLACK



1016/3000
GARDEN LATTICE/COCOA-NATURAL



1016/5016
GARDEN LATTICE/NATURAL-GREEN

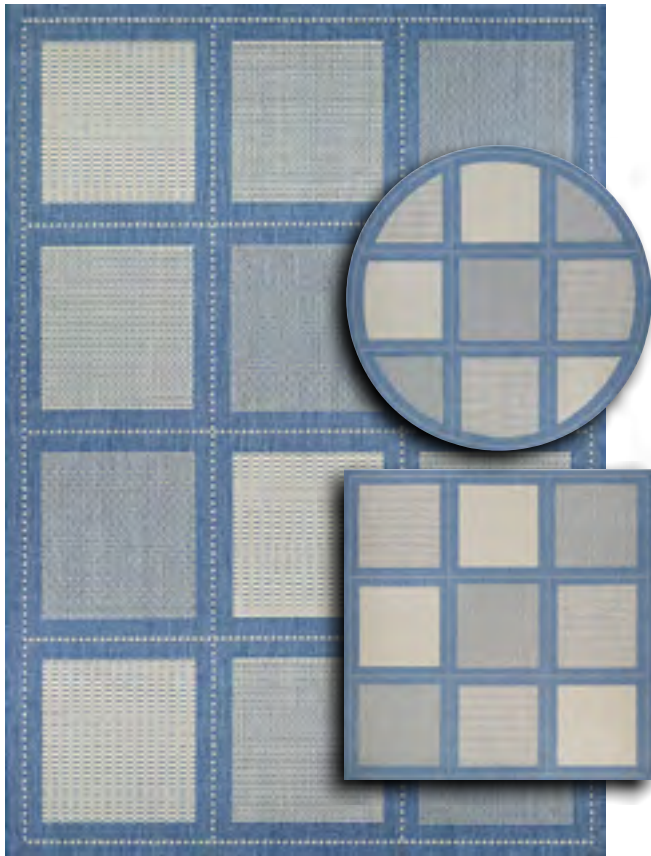

1043/1212
SUMMIT/CHAMPAGNE-BLUE



1043/2312
SUMMIT/CHAMPAGNE-TAUPE



1043/2500
SUMMIT/COCOA-BLACK



1043/3000
SUMMIT/NATURAL-COCOA

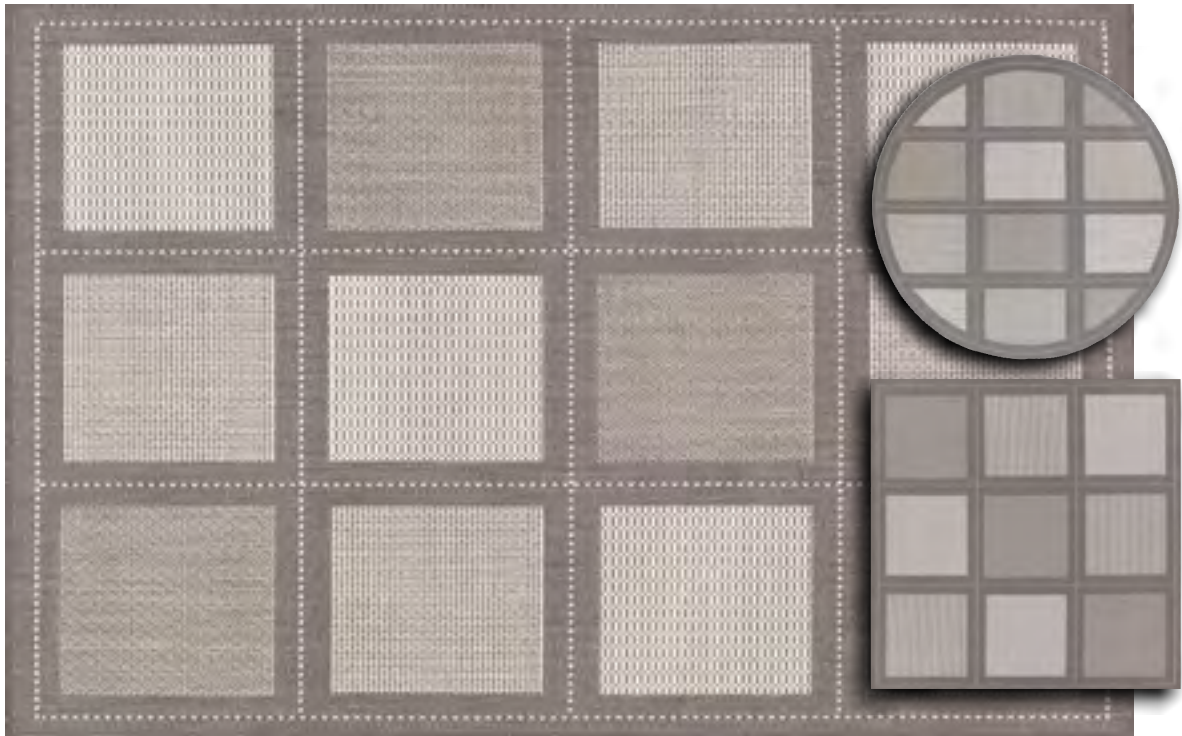

1043/3012
SUMMIT/GREY-WHITE



1078/1212

ANTIQUÉ MEDALLION/CHAMPAGNE-BLUE



1078/1812

ANTIQUÉ MEDALLION/GREEN-NATURAL



1078/3012

ANTIQUÉ MEDALLION/GREY-WHITE



1078/3115

ANTIQUÉ MEDALLION/BLACK-COCOA



1177/1112
TROPICS/NATURAL-TERRA-COTTA



1177/2500
TROPICS/COCOA-BLACK



1222/0722
ISLAND RETREAT/BEIGE-NATURAL



1222/1122
ISLAND RETREAT/TERRA-COTTA-NATURAL



1514/0121
ZEBRA/BLACK-COCOA



1516/0111
GARDEN COTTAGE/BLACK-COCOA



1562/0154
SEAGRASS/NATURAL-BLACK



1588/1021
ELEPHANT/COCOA-BLACK



1583/1112
VERANDA/NATURAL-TERRA-COTTA



1583/1212
VERANDA/CHAMPAGNE-BLUE



1583/2312
VERANDA/CHAMPAGNE-TAUPE



1583/2500
VERANDA/COCOA-BLACK



1583/3000
VERANDA/NATURAL-COCOA



1583/6500
VERANDA/IVORY-INDIGO



1681/1500
WICKER STITCH/COCOA-NATURAL



1681/2000
WICKER STITCH/BLACK-COCOA



5313/1212

GAZEBO STRIPE/CHAMPAGE-BLUE



5313/2312

GAZEBO STRIPE/CHAMPAGE-TAUPE



5313/3312

GAZEBO STRIPE/CHAMPAGE-GREY



5526/0712
STRIA TEXTURE/NATURAL-COFFEE

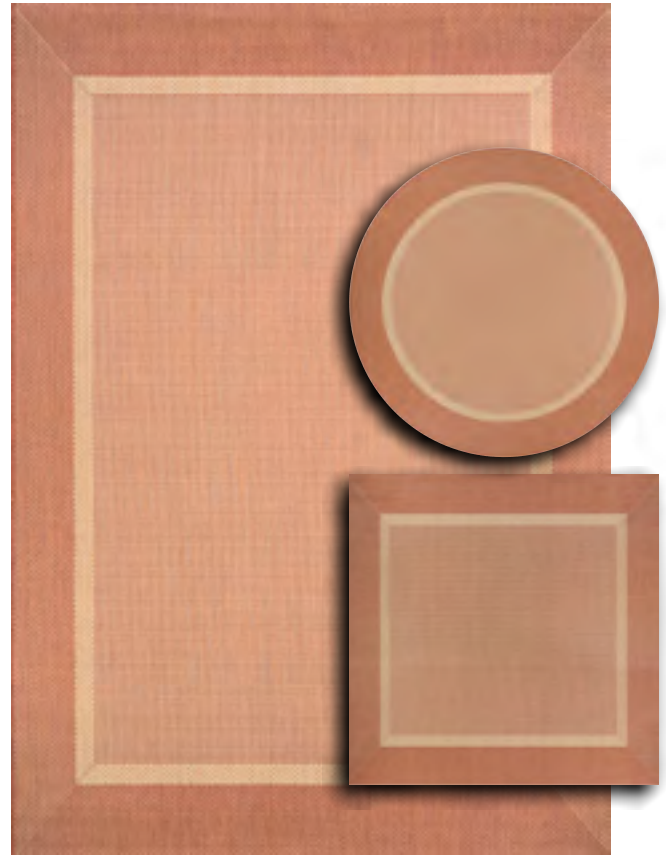

5526/1112
STRIA TEXTURE/NATURAL-TERRA-COTTA



5526/1212
STRIA TEXTURE/CHAMPAGNE-BLUE



5526/1812
STRIA TEXTURE/NATURAL-GREEN



5526/2312

STRIA TEXTURE/CHAMPAGNE-TAUPE



5526/3312

STRIA TEXTURE/CHAMPAGNE-GREY



1682/6500

ROPE KNOT/IVORY-INDIGO

TIMBER *collection*

66% Courtron™ Polypropylene / 22% Polyester / 12% Polyester-Cotton



STOCKED SIZES

2'2" x 4'3" | 3'9" x 5'6" | 5'1" x 7'6" | 6'4" x 9'6" | 7'7" x 10'9" | 2'6" x 7'6" Runner

SPECIAL SHAPES

7'10" Round

■ Design is Available in Coordinating Wall-to-Wall Carpeting

Face-to-Face Wilton Woven

Over-Tufted Yarns Create a Unique Textured Appearance in Each Transitional Design

Suitable for Outdoor/Indoor Use

UV Stabilized; Mold/Mildew/Water Resistant

Pile Height: No Pile (Flat Weave)

Power-Loomed in Belgium

*ALL SIZES ARE APPROXIMATE



7725/0813
CASCADE/SERENITY BLUE



7725/0814
CASCADE/ASH



7725/0816
CASCADE/HERB GREEN



7734/0814
TENALACH/ASH



7734/0816
TENELACH/HERB GREEN



7734/0819
TENELACH/WHEAT



7761/0813
WOODNOTE/SERENITY BLUE ■



7761/0814
WOODNOTE/ASH ■



7761/0819
WOODNOTE/WHEAT ■



7762/0816
ORION/HERB GREEN



7765/0814
ACORN/ASH



7765/0819
ACORN/WHEAT

XANADU *collection*

100% Space-Dyed Polyester



STOCKED SIZES

2' x 3'7" | 3'11" x 5'6" | 5'3" x 7'2" | 5'10" x 9'2" | 7'6" x 10'9" | 8'6" x 12'11"
2'3" x 7'10" Runner

SPECIAL SHAPES

7'2" Round

**ALL SIZES ARE APPROXIMATE*

Featuring a Structured
Flatwoven Construction

Suitable for Outdoor/Indoor Use

UV Stabilized; Mold/Mildew/Water Resistant

Inspired By Over-Dyed Turkish Designs in
Bold and Dynamic Colors

Pile Height: No Pile (Flat Weave)

Power-Loomed in Turkey



7211/0110
TOLUCA/MAR



7211/0220
TOLUCA/IRIS



7212/0100
PUEBLA/VIOLETA



7212/0200
PUEBLA/AZUL



7212/0300
PUEBLA/CELESTE



7241/0241
COYOACAN/MESTIZO



7273/0237
ACAPULCO/FERN



7283/0238
DURANGO/SONOMA

PULSE PRODUCT PORTFOLIO



SEPTEMBER 2018



TWO EXECUTIVE DRIVE, FORT LEE, NEW JERSEY 07024 • 800.223.6186 • COURISTAN.COM

Wall-To-Wall Carpet • Area Rugs • Roll Runners • Custom Rugs

